



YOU COUNT, GET COUNTED



GHANA 2021 POPULATION AND HOUSING CENSUS

Volume 2

PROXIMITY

of Residential Structures
to Essential Service Facilities



The AFRICA We Want



THE COORDINATED PROGRAMME OF ECONOMIC AND
SOCIAL DEVELOPMENT POLICIES 2017-2024
AN AGENDA FOR JOBS: CREATING PROSPERITY
AND EQUAL OPPORTUNITY FOR ALL



TRANSFORMING OUR WORLD
THE 2030 AGENDA FOR SUSTAINABLE
DEVELOPMENT

GHANA STATISTICAL SERVICE
OCTOBER 2021

GHANA 2021 POPULATION AND HOUSING CENSUS
VOLUME 2

PROXIMITY OF RESIDENTIAL STRUCTURES TO ESSENTIAL SERVICE FACILITIES

GHANA STATISTICAL SERVICE
OCTOBER, 2021

ADMINISTRATIVE MAP OF GHANA



GHANA 2021 POPULATION AND HOUSING CENSUS PUBLICATIONS

| | |
|-----------------|--|
| Volume 1 | Preliminary Report |
| Volume 2 | Proximity of Residential Structures to Essential Service Facilities |
| Volume 3A | Population of Regions and Districts |
| Volume 3B | Age and Sex Profile |
| Volume 3C | Background Characteristics |
| Volume 3D | Literacy and Education |
| Volume 3E | Economic Activity |
| Volume 3F | Difficulty in Performing Activities |
| Volume 3G | Information and Communication Technology |
| Volume 3H | Fertility and Mortality |
| Volume 3K | Housing Characteristics |
| Volume 3M | Sanitation and Water |
| Volume 3N | Structures |
| Volume 4 | Thematic Reports |
| Volume 5 | Analytical Reports |
| Volume 6 | Census Atlas |

FOREWORD

The Ghana 2021 Population and Housing Census (PHC) was conducted to provide updated demographic, social and economic data for research, policy and planning to support national development activities and to track the implementation of national, continental, and global development goals, such as The Coordinated Programme of Economic and Social Development Policies (2017-2024); An Agenda for Jobs: Creating Prosperity and Equal Opportunity for All; AU Agenda 2063: The Africa We Want; and Transforming Our World: The 2030 Agenda for Sustainable Development.

Embedded in all these agendas is ensuring that all persons have access to essential services. The geospatial data available in the 2021 PHC makes it possible for the first time to conduct analysis on the proximity of residences to essential services.

Volume 2: Proximity of Residential Structures to Essential Service Facilities Report presents statistics at the national, regional and district levels on the availability of facilities providing basic education, healthcare, financial and security services; the concentration of these facilities; their proximity to residential structures; and prevalence of underserved areas. The analysis presented in this report is based on straight line distances between residential structures and essential service facilities. Subsequent reports will integrate road network, accessibility indicators and other characteristics of the geographical areas.

The report targets Ministries, Departments, and Agencies (MDAs); Metropolitan, Municipal and District Assemblies (MMDAs); Development Partners; Civil Society Organisations (CSOs); the private sector; researchers; and the general public. Specifically, the report will support the Land Use and Spatial Planning Authority, the Ministry of Local Government, Decentralisation and Rural Development and other relevant stakeholders to implement the Land Use and Spatial Planning Act (2016) whose objectives include promoting sustainable development of land and human settlements through decentralised planning and ensuring judicious use of land to improve quality of life.

The disaggregated statistics will support the implementation and monitoring of policies for 7 out of the 16 Sustainable Development Goals (SDG 3, 4, 5, 8, 10, 11 and 16). The report would thus guide the MMDAs and the education, health, finance, and security sectors to allocate funds based on population needs and to locate essentials services where they would have the most impact.

Professor Samuel Kobina Annim

CHIEF CENSUS OFFICER AND GOVERNMENT STATISTICIAN

ACKNOWLEDGEMENTS

The Ghana Statistical Service (GSS) wishes to thank the Government of Ghana; former presidents; members of the National Census Steering Committee; National Census Technical Advisory Committee; National Census Publicity, Education and Advocacy Committee; and the Regional and District Census Implementation Committees for their commitment and dedication to ensuring a well-coordinated Census operation.

The Service also acknowledges the contributions of the following: Ministry of Finance, Ministry of Education, Ghana Education Service, Ministry of Information, Information Services Department, Ministry of Local Government, Decentralisation and Rural Development, Local Government Service, and the various District Assemblies, National Identification Authority, Ministry of Defence, Ghana Armed Forces, Ministry of Interior, Ghana Police Service, Ghana Immigration Service, Ghana Civil Aviation Authority, Ghana Airport Authority, Ghana Fire Service, Ghana Prisons Service, Ministry of Health, Ghana Health Service, Ministry of Foreign Affairs and Regional Integration, National Commission for Civic Education, Electoral Commission, Office of Government Machinery, Ministry of Parliamentary Affairs, Parliament, Ministry of National Security, National Sports Authority, National Communication Authority, Ghana Highways Authority, Survey Department, Ministry of Sanitation and Water Resources, Ministry of Food and Agriculture, Births and Deaths Registry, religious and traditional leaders, individuals and all other organisations.

Sincere gratitude goes to the following development partners and collaborating institutions for their technical, logistical and financial support that led to the effective management of the Census processes: United Nations Population Fund, The World Bank, European Union, International Organisation for Migration, United Nations Development Programme, United Nations Economic Commission for Africa, United Kingdom Office for National Statistics, Statistics Denmark, Geo-Referenced Infrastructure and Demographic Data for Development, Jospong Group of Companies, Telecommunication companies, CalBank, Windy Lodge Beach Resort, and tertiary educational institutions.

Appreciation is also extended to Census officials and field officers, the media and the general public for ensuring a successful Census.

Finally, GSS is particularly grateful to the following institutions for providing the necessary information to enrich this report: Ghana Education Service, National Schools Inspectorate Authority, Ministry of Health, Land Use and Spatial Planning Authority, Bank of Ghana and Ghana Police Service.

TABLE OF CONTENTS

| | |
|---|------|
| ADMINISTRATIVE MAP OF GHANA | i |
| GHANA 2021 POPULATION AND HOUSING CENSUS PUBLICATIONS | ii |
| FOREWORD | iii |
| ACKNOWLEDGEMENTS | iv |
| LIST OF FIGURES | viii |
| LIST OF TABLES | x |
| ABBREVIATIONS AND ACRONYMS..... | xi |
| 1. INTRODUCTION..... | 1 |
| 1.1. Background | 1 |
| 1.2. Census Undertaking | 2 |
| 1.2.1. Legal Framework..... | 2 |
| 1.2.2. E-Census..... | 2 |
| 1.2.3. Census Mapping | 2 |
| 1.2.4. Listing of Structures | 2 |
| 1.3. Objectives..... | 3 |
| 2. DEFINITION OF CONCEPTS | 4 |
| 2.1. Facilities Providing Essential Services (FPES)..... | 4 |
| 2.2. Residential Structures | 4 |
| 2.3. Locality | 4 |
| 2.4. Residential Cluster | 4 |
| 2.5. Indicators | 4 |
| 2.5.1. Availability of Facilities Providing Essential Services..... | 4 |
| 2.5.2. Concentration of Facilities Providing Essential Services | 5 |
| 2.5.3. Proximity to Facilities Providing Essential Services | 5 |
| 2.5.4. The Underserved..... | 5 |

| | |
|---|----|
| 3. RESULTS..... | 6 |
| 3.1. Residential Structures | 6 |
| 3.2. Availability of Essential Service Facilities | 7 |
| 3.2.1. Basic Educational Facilities..... | 7 |
| 3.2.2. Healthcare Facilities..... | 10 |
| 3.2.3. Commercial Banks and Microfinance Institutions | 13 |
| 3.2.4. Police Stations..... | 15 |
| 3.3. Index of Concentration of Essential Service Facilities | 17 |
| 3.3.1. Basic Educational Facilities..... | 17 |
| 3.3.2. Healthcare Facilities..... | 21 |
| 3.3.3. Commercial Banks and Microfinance Institutions | 25 |
| 3.3.4. Police Stations..... | 28 |
| 3.4. Proximity to Essential Service Facilities | 30 |
| 3.4.1. Basic Educational Facilities..... | 30 |
| 3.4.2. Healthcare Facilities..... | 36 |
| 3.4.3. Commercial Banks and Microfinance Institutions | 38 |
| 3.4.4. Police Stations..... | 42 |
| 3.5. Underserved Residential Structures..... | 44 |
| 3.5.1. Basic Educational Facilities..... | 44 |
| 3.5.2. Healthcare Facilities..... | 50 |
| 4. KEY FINDINGS..... | 52 |
| 4.1. Availability..... | 52 |
| 4.2. Index of Concentration | 52 |
| 4.3. Proximity to Essential Service Facilities | 53 |
| 4.4. Underserved | 54 |
| 5. APPENDICES | 55 |

| | |
|--|----|
| 5.1. Availability..... | 55 |
| 5.2. Index of Concentration | 64 |
| 5.3. Intra-Regional Proximity to Essential Service Facilities | 76 |
| 5.4. Percent Distribution of Inter-Districts Underserved with Facilities Providing Essential Services..... | 85 |
| REFERENCES | 96 |
| LIST OF CONTRIBUTORS | 98 |

LIST OF FIGURES

| | |
|---|----|
| Figure 1: Distribution of residential structures by region..... | 6 |
| Figure 2A: Geo-location of basic educational facilities by level | 7 |
| Figure 2B: geo-location of pre-primary, primary and JHS facilities..... | 7 |
| Figure 3A: Geo-location of healthcare facilities by type..... | 10 |
| Figure 3B: Geo-location of healthcare facilities | 10 |
| Figure 4: Geo-location of commercial banks and microfinance institutions | 13 |
| Figure 5: Geo-location of police stations | 15 |
| Figure 6: Basic education facilities per 1,000 population of the relevant age bracket by type of locality and region..... | 17 |
| Figure 7: Pre-primary schools per 1,000 population aged 4-5 years by district | 18 |
| Figure 8: Primary schools per 1,000 population aged 6-11 years by district | 19 |
| Figure 9: JHS per 1,000 population aged 12-14 years by district | 20 |
| Figure 10: Healthcare facilities per 10,000 population by type and region | 21 |
| Figure 11: Health facilities per 10,000 population by district | 22 |
| Figure 12: Clinics or health centres per 10,000 population by district | 23 |
| Figure 13: CHPS compounds per 10,000 population by district | 24 |
| Figure 14: Financial institutions per 100,000 population 15 years and older | 25 |
| Figure 15: Commercial banks per 100,000 population by district | 26 |
| Figure 16: Microfinance institutions per 100,000 population by district | 27 |
| Figure 17: Police stations per 100,000 population by type of locality and region | 28 |
| Figure 18: Police stations per 100,000 population by district..... | 29 |
| Figure 19: Proximity to pre-primary educational facility by region..... | 30 |
| Figure 20: Proximity of residential structures to pre-primary educational facilities..... | 31 |
| Figure 21: Proximity to primary educational facilities within regions | 32 |
| Figure 22: Proximity of residential structures to primary educational facilities..... | 33 |

| | |
|---|----|
| Figure 23: Proximity to junior high schools by region..... | 34 |
| Figure 24: Distances of residential structures to junior high schools..... | 35 |
| Figure 25: Proximity to healthcare facilities by region | 36 |
| Figure 26: Proximity of residential structures to healthcare facilities..... | 37 |
| Figure 27: Proximity of residential structures to commercial banking institutions by region ... | 38 |
| Figure 28: Proximity of residential structures to commercial banking facilities | 39 |
| Figure 29: Proximity of residential structures to microfinance institutions by region | 40 |
| Figure 30: Proximity of residential structures to microfinance institutions | 41 |
| Figure 31: Proximity to a police station by region | 42 |
| Figure 32: Proximity of residential structures to police stations..... | 43 |
| Figure 33: Residential structures underserved with pre-primary educational facilities by region | 44 |
| Figure 34: Residential structures underserved by pre-primary schools..... | 45 |
| Figure 35: Residential structures underserved with primary educational facilities by region. | 46 |
| Figure 36: Residential structures underserved by primary level educational facilities | 47 |
| Figure 37: Underserved residential structures with junior high school by region | 48 |
| Figure 38: Residential structures underserved by junior high schools | 49 |
| Figure 39: Intra Regional underserved primary healthcare facilities..... | 50 |
| Figure 40: Underserved residential clusters of primary healthcare facilities | 51 |

LIST OF TABLES

| | |
|--|----|
| Table 1: Percent of residential structures with educational facilities by type of locality and region | 9 |
| Table 2: Percent of residential clusters with healthcare facilities by type of locality and region | 12 |
| Table 3: Percent of residential clusters with commercial banks and microfinance institutions by type of locality and region..... | 14 |
| Table 4: Percent of residential clusters with police stations by type of locality and region... | 16 |

ABBREVIATIONS AND ACRONYMS

| | |
|-------|---|
| CHPS | Community-based Health Planning and Services |
| CSOs | Civil Society Organisations |
| DPs | Development Partners |
| EA | Enumeration Area |
| FCUBE | Free and Compulsory Universal Basic Education |
| FPES | Facilities Providing Essential Services |
| GES | Ghana Education Service |
| GoG | Government of Ghana |
| GPS | Global Positioning System |
| GSS | Ghana Statistical Service |
| ICT | Information and Communication Technology |
| IT | Information Technology |
| JHS | Junior High School |
| LUSPA | Land Use and Spatial Planning Authority |
| MDAs | Ministries, Departments and Agencies |
| MMDAs | Metropolitan, Municipal and District Assemblies |
| MoE | Ministry of Education |
| MoH | Ministry of Health |
| NaSIA | National Schools Inspectorate Authority |
| PHC | Population and Housing Census |
| SDGs | Sustainable Development Goals |
| UN | United Nations |

1. INTRODUCTION

1.1. Background

The Universal Declaration of Human Rights considers education, health and security as basic human rights. This is because these have been conceptualised as essential services needed for human survival and well-being. Access to financial services, though not a human right, has been identified by the World Bank as a pathway to poverty reduction for individuals and risk mitigation and expansion of opportunities for small and medium scale enterprises.

Physical distance or proximity plays a critical role in accessing these essential services. For instance, the longer a pupil takes to reach a school, the lower the likelihood of attendance and completion. In the same vein, distance to healthcare facilities have implication for utilisation. Long distances to financial institutions adversely affect accessing financial services. Similarly, response time to an incidence by the police are affected by the physical distance of event point or area from police station.

In recent decades, proximity analyses have gained prominence in different fields of study including archaeology, business, earth science, geography, maternal health, insurance, urban economics, landscape and urban planning (Bratti et al, 2020; Card et al, 2020; Chen and Buja, 2009; Cochran et al, 2019; Gething et al, 2012; Roberto, 2018). Proximity analyses form the basis for examining the spatial dimensions of essential facilities in settlements.

During the 2021 Population and Housing Census (PHC), georeferenced data were collected on structures making it possible to analyse the distance between where people live and where these essential services are located (GSS, 2021). Physical barriers to accessing services that are fundamental human rights, such as education, health and security, contribute to maintaining and/or widening inequality and increasing the risk of vulnerability to poverty in the society.

In this report, the selected facilities rendering essential services align directly with seven of the Sustainable Development Goals (SDGs). These are Goal 3 (ensure health and well-being for all, at every stage of life), Goal 4 (ensure inclusive and equitable quality education and promote lifelong learning opportunities for all), Goal 5 (achieve gender equality and empower all women and girls), Goal 8 (promote inclusive and sustainable economic growth), Goal 10 (reduce inequality within and among countries), Goal 11 (make cities and communities safe and sustainable) and Goal 16 (promote peace, justice and strong institutions).

This report provides disaggregated statistics on availability, concentration and physical proximity of facilities providing essential services in residential areas at the national,

regional and district levels. The report makes it possible to identify underserved areas with reference to these essential services.

1.2. Census Undertaking

1.2.1. Legal Framework

The legal authority for conducting the 2021 PHC is the Statistical Service Act, 2019 (Act 1003), Clauses 33 and 34 which stipulate that "The Service shall conduct a census of population every ten years in the month of March" and "...a population and housing census shall be taken to ensure that (a) the counts of the population, or (b) the counts of population and houses, are provided for each region, district and constituency" (Republic of Ghana, 2019).

1.2.2. E-Census

The 2021 PHC was fully digital (E-Census) with all the processes based on Information Technology (IT) solutions. The IT platforms adopted were: Computer Assisted Personnel Interviews (CAPI), batch programme for data entry and cleaning, census coverage system which harnessed all the geo-data collected during demarcation, census listing data used to determine physical coverage, census dynamic dashboard for monitoring fieldwork, census citizens platform for census engagement, and common platform for managing census implementation teams.

1.2.3. Census Mapping

The mapping process for the 2021 PHC demarcated the country into 51,913 Enumeration Areas (EAs). The EAs formed the basis for determining the number of field officers required for deployment. During the demarcation exercise, GPS coordinates of structures classified as points of interest (notable landmarks) were taken. These included palaces, schools, health facilities, fuel service stations, markets, lorry stations/bus terminals and religious structures.

1.2.4. Listing of Structures

The listing exercise, which preceded enumeration, entailed canvassing and assigning unique serial numbers to all structures in every Enumeration Area. The collection of basic information about the structures involved the use of global navigation satellite system that determines the location of structures in the form of coordinates which are unique identifiers of a specific geographical location. It is expressed as a combination of latitude, longitude, altitude and degree of accuracy. For the purpose of 2021 PHC the acceptable degree of accuracy was five metres or less. The information captured included type, level of completion, and use of structure.

1.3. Objectives

The report on Proximity of Residential Structures to Essential Service Facilities provides information on their availability, spatial spread and nearness to residential structures. Specifically, the report provides information on:

- a. availability of facilities providing basic education, healthcare, financial and security services;
- b. concentration of facilities providing these essential services;
- c. nearness of residential structures to these essential service facilities; and
- d. existence of underserved areas.

2. DEFINITION OF CONCEPTS

2.1. Facilities Providing Essential Services (FPES)

These are facilities that offer basic services required to meet the needs of the population in a specified area. This report focuses on four categories of essential services:

- a. Basic education - pre-primary, primary and junior high school;
- b. Basic healthcare - Community-based Health Planning and Services (CHPS) compound, health centres/clinics and hospitals (both public and private);
- c. Financial services – commercial banks (rural and community banks, development banks and financial securities) and microfinance institutions (savings and loans companies, susu companies and credit unions).
- d. Security services - police stations.

2.2. Residential Structures

A residential structure is a separate and independent building or an enclosure that is completed or uncompleted, movable or immovable, occupied or unoccupied.

2.3. Locality

Locality refers to an inhabited geographical area with a defined boundary and a distinct name, such as hamlets, villages, towns and cities. Residents of localities access basic amenities such as schools, health facilities, electricity, markets, police station, banks or financial services from a common point. Localities vary in size, population and compactness.

2.4. Residential Cluster

A residential cluster is a geographical area comprising a locality or a group of localities with 1,000 or more inhabitants. Localities with less than 1,000 inhabitants were grouped with one or more adjoining locality(-ies) with similar characteristics to constitute a residential cluster of at least 1,000 inhabitants.

2.5. Indicators

The report focuses on four measures of residential proximity to facilities providing essential services.

2.5.1. Availability of Facilities Providing Essential Services

Availability is the existence of at least one facility providing the defined essential service in a residential cluster.

2.5.2. Concentration of Facilities Providing Essential Services

Index of concentration measures the number of facilities providing the defined essential service in a residential cluster per a given population (number of facilities per 1,000, 10,000 or 100,000 population sub-groups).

This is calculated as the ratio of the number of facilities in a district or region providing essential services to the population in the reference category. Specifically, pre-primary is for persons aged 4-5 years, primary for 6-11 year olds and JHS for 12-14-year-olds; financial services for persons 15 years and older; healthcare facility and police station for the general population.

2.5.3. Proximity to Facilities Providing Essential Services

Proximity to facility is the physical distance between residential structures and a defined essential service. The Euclidean¹ approach is used to measure the distance between a residential structure and a facility. Dasymetric visualisation technique shows the variation in distances from residential structures to facilities providing essential services. The district-level analysis is based on the distances to the nearest facility within a district regardless of the residential cluster. The regional-level analysis considers the distance to the nearest facility within the region regardless of the district of residence. The national-level analysis uses distance to the nearest facility within the country regardless of the region of residence.

For each level, the index of proximity is calculated as the average of the distance from each residence to a facility.

2.5.4. The Underserved

The analysis of the underserved areas applies to education and health which have recommended distances to access the service. The recommended distance of residential structures to essential services are as follows:

- one kilometre for pre-primary, three kilometres for primary, five kilometres for JHS²,
- five kilometres for healthcare facility³

It is the proportion of residential structures located beyond the recommended distance to the closest essential service facility. This is done at the district and regional levels.

¹ Euclidean distance is a straight-line measure between two points

² Ghana Education Service, 2002

³ Town and Country Planning Department, 2011

3. RESULTS

3.1. Residential Structures

Residential structures are located predominantly in the western, southern and north-eastern parts of the country and most densely in Greater Accra and Upper East regions (Figure 1). In general, the distribution is dense around regional capitals and sparse particularly in Savannah and Bono East and in the middle belt as well as along the riverine areas.

FIGURE 1: DISTRIBUTION OF RESIDENTIAL STRUCTURES BY REGION

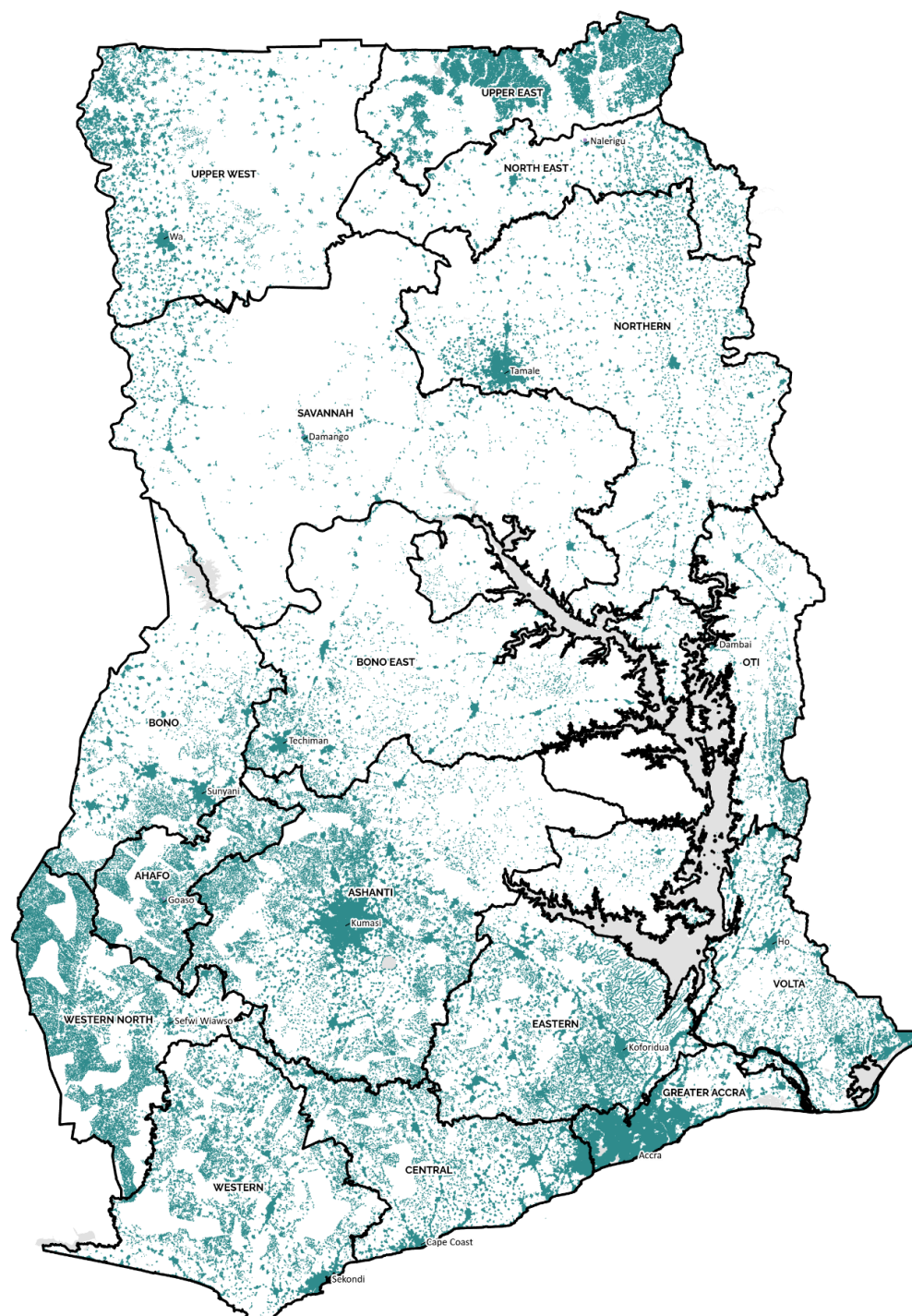

3.2. Availability of Essential Service Facilities

3.2.1. Basic Educational Facilities

The distribution of basic educational facilities is skewed towards the southern parts of the country with more availability in and around regional capitals. Basic educational facilities are few and far between in the middle belt. The pre-primary facilities are dominant in the major cities and towns (Figures 2A and 2B).

FIGURE 2A: GEO-LOCATION OF BASIC EDUCATIONAL FACILITIES BY LEVEL

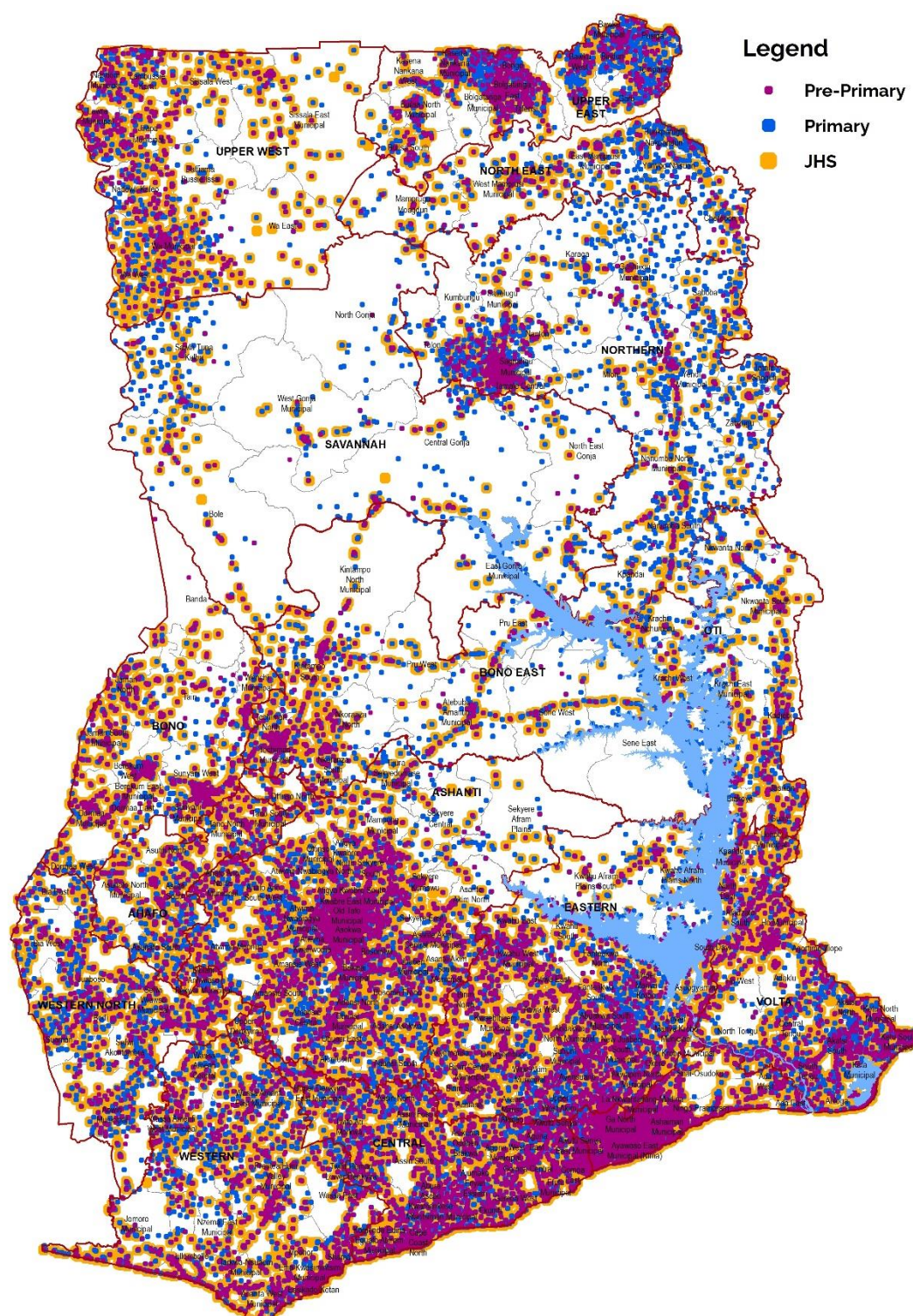
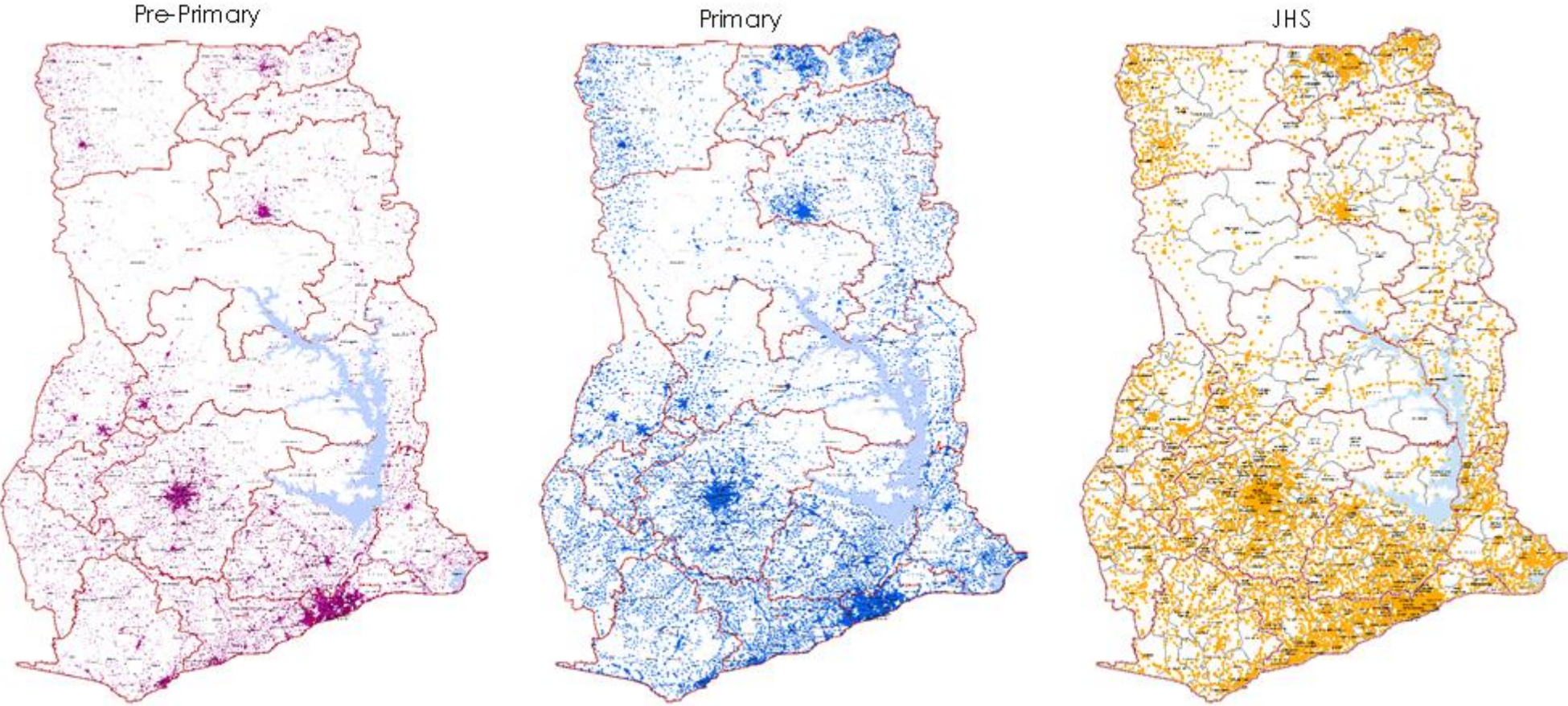

FIGURE 2B: GEO-LOCATION OF PRE-PRIMARY, PRIMARY AND JHS FACILITIES



Ninety-four percent of residential clusters in urban areas nationwide have all levels of basic educational facilities (consisting of pre-primary, primary and junior high school) compared to only 59 percent in rural areas (Table 1). The disparity between rural (70.0%) and urban (96.9%) areas is more pronounced at the pre-primary level. Regional distribution shows that all urban residential clusters in North East, Western North and Ahafo regions have all three levels of basic educational facilities compared to only 26.6, 58.7, and 63.3 percent in their respective rural clusters.

TABLE 1: PERCENT OF RESIDENTIAL STRUCTURES WITH EDUCATIONAL FACILITIES BY TYPE OF LOCALITY AND REGION

| Administrative Units | Pre-primary | | | Primary | | | JHS | | | All levels* | | | No. of Clusters |
|----------------------|-------------|-------|-------|---------|-------|-------|-------|-------|-------|-------------|-------|-------|-----------------|
| | Total | Urban | Rural | Total | Urban | Rural | Total | Urban | Rural | Total | Urban | Rural | |
| Ghana | 74.3 | 96.9 | 70.0 | 94.1 | 97.4 | 93.5 | 77.1 | 95.1 | 73.7 | 64.9 | 93.5 | 59.4 | 8,450 |
| Region | | | | | | | | | | | | | |
| Western | 79.9 | 97.9 | 76.7 | 94.6 | 98.9 | 93.9 | 80.5 | 96.8 | 77.7 | 68.0 | 94.7 | 63.3 | 632 |
| Central | 90.9 | 97.0 | 89.6 | 96.7 | 94.0 | 97.3 | 91.5 | 90.3 | 91.8 | 85.2 | 89.6 | 84.3 | 757 |
| Greater Accra | 92.9 | 98.6 | 87.1 | 93.1 | 98.3 | 87.8 | 87.5 | 96.9 | 77.7 | 84.3 | 96.2 | 71.9 | 567 |
| Volta | 81.9 | 92.5 | 80.5 | 93.4 | 98.5 | 92.7 | 86.5 | 91.0 | 85.9 | 75.7 | 88.1 | 74.0 | 548 |
| Eastern | 87.2 | 98.5 | 85.0 | 96.6 | 97.7 | 96.3 | 86.6 | 97.7 | 84.5 | 79.6 | 97.7 | 76.3 | 865 |
| Ashanti | 83.7 | 97.6 | 79.8 | 95.3 | 97.6 | 94.6 | 87.4 | 95.9 | 85.0 | 77.3 | 94.6 | 72.5 | 1,349 |
| Western North | 69.1 | 100.0 | 66.6 | 95.0 | 100.0 | 94.6 | 78.6 | 100.0 | 76.9 | 61.8 | 100.0 | 58.7 | 398 |
| Ahafo | 76.7 | 100.0 | 73.4 | 93.3 | 100.0 | 92.4 | 82.8 | 100.0 | 80.4 | 67.8 | 100.0 | 63.3 | 180 |
| Bono | 81.2 | 96.8 | 77.6 | 95.5 | 95.2 | 95.6 | 81.8 | 96.8 | 78.3 | 70.1 | 95.2 | 64.3 | 335 |
| Bono East | 61.1 | 86.7 | 57.5 | 91.6 | 95.6 | 91.1 | 61.9 | 91.1 | 57.8 | 46.5 | 82.2 | 41.5 | 370 |
| Oti | 51.9 | 90.0 | 49.3 | 92.3 | 100.0 | 91.8 | 61.2 | 95.0 | 58.9 | 40.4 | 90.0 | 37.0 | 312 |
| Northern | 45.4 | 96.2 | 39.4 | 92.9 | 94.9 | 92.7 | 45.0 | 85.9 | 40.2 | 29.9 | 84.6 | 23.4 | 744 |
| Savannah | 38.8 | 85.7 | 35.9 | 91.4 | 92.9 | 91.3 | 49.8 | 100.0 | 46.8 | 26.1 | 85.7 | 22.5 | 245 |
| North East | 45.0 | 100.0 | 40.1 | 96.7 | 100.0 | 96.4 | 52.9 | 100.0 | 48.6 | 32.6 | 100.0 | 26.6 | 242 |
| Upper East | 59.2 | 94.1 | 56.9 | 88.4 | 100.0 | 87.6 | 68.6 | 97.1 | 66.7 | 46.5 | 91.2 | 43.5 | 544 |
| Upper West | 81.5 | 95.8 | 80.5 | 93.4 | 95.8 | 93.2 | 84.8 | 91.7 | 84.3 | 73.2 | 91.7 | 71.9 | 362 |

*Refers to the presence of pre-primary, primary and JHS educational facilities in a residential cluster

3.2.2. Healthcare Facilities

Community-based Health Planning and Services (CHPS) compounds are more widely spread across the country compared to the other types of healthcare facilities. Hospitals, clinics, and maternity homes are more widely available in the southern parts of the country relative to the north (Figures 3A and 3B).

FIGURE 3A: GEO-LOCATION OF HEALTHCARE FACILITIES BY TYPE

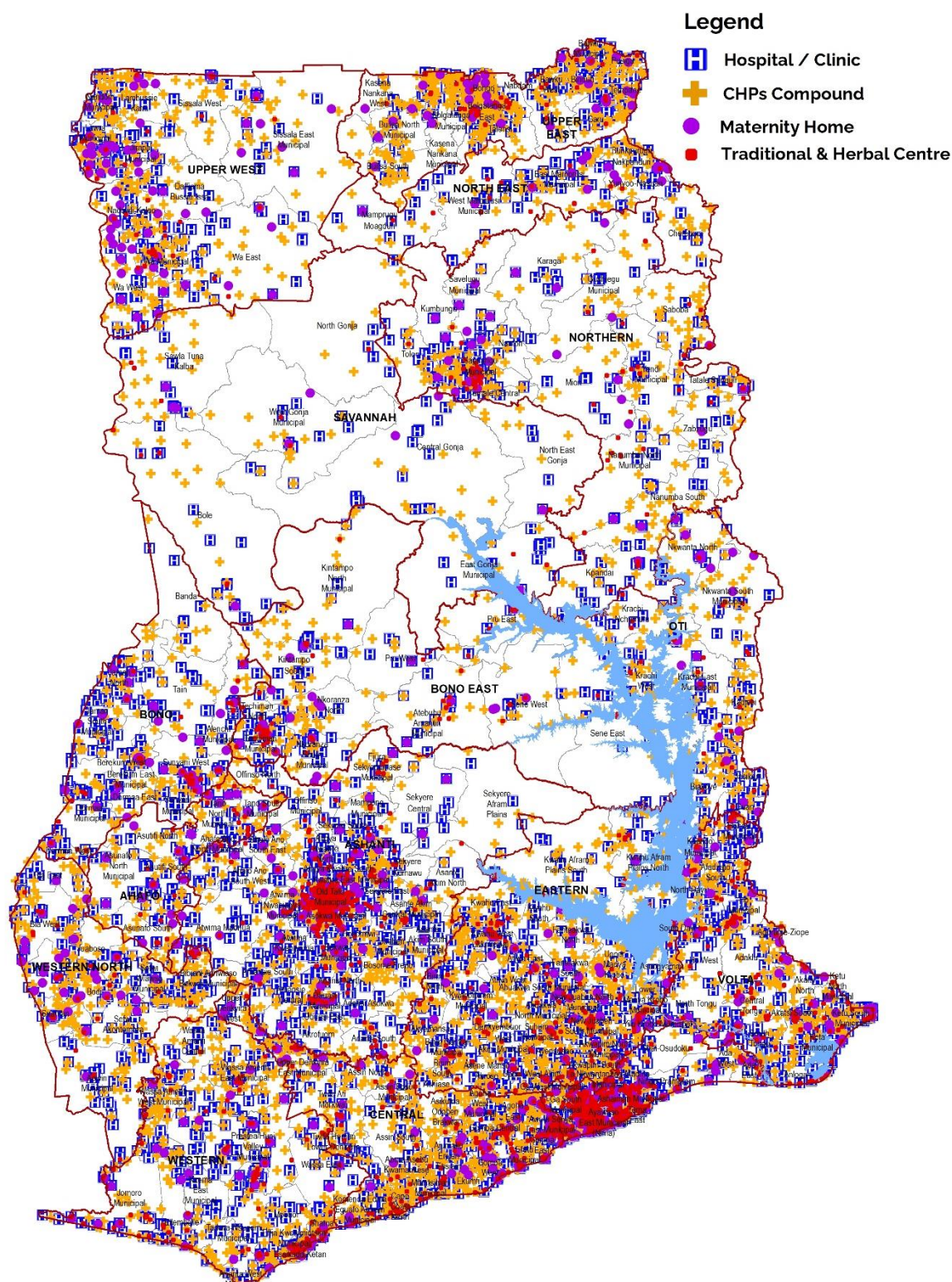
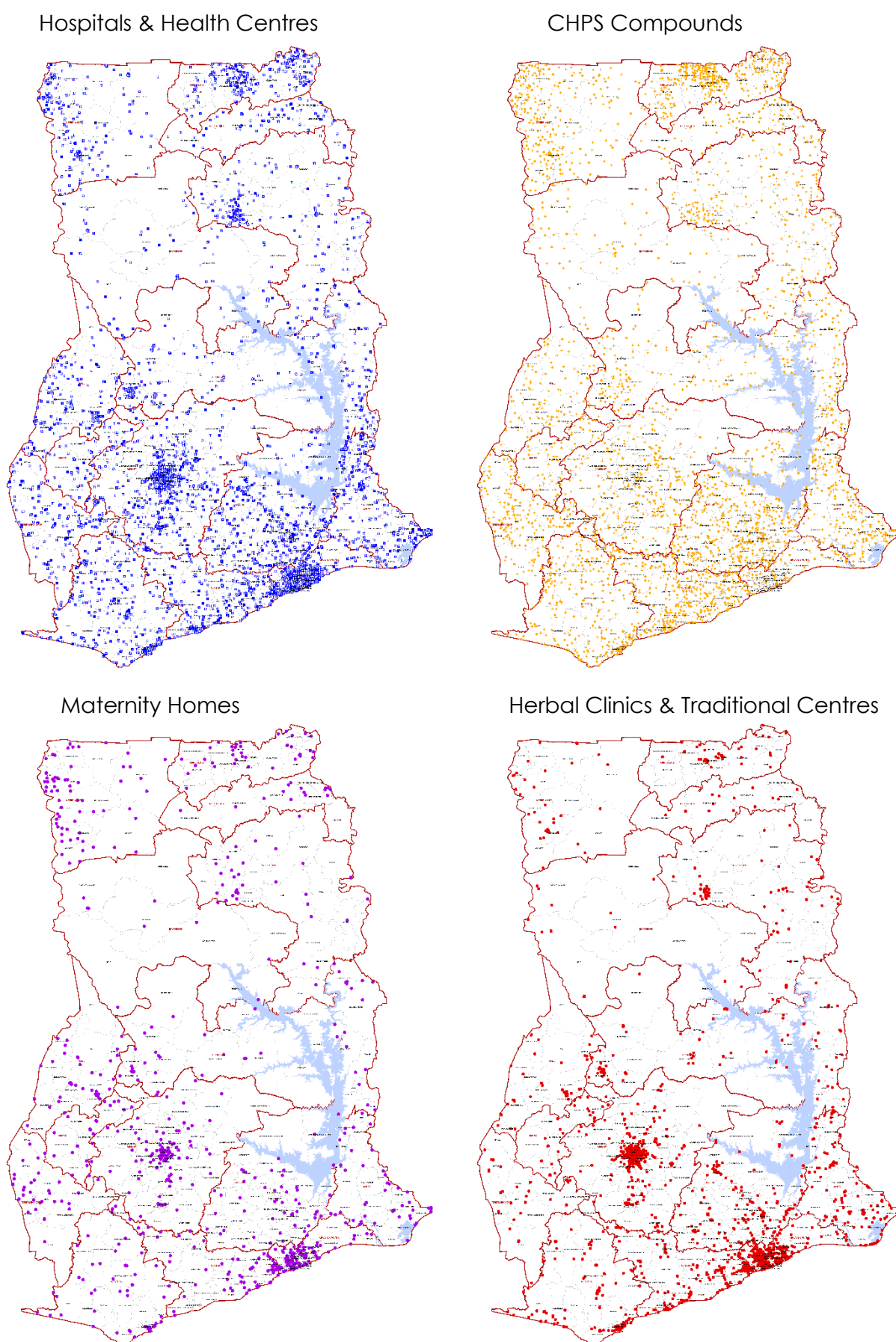

FIGURE 3B: GEO-LOCATION OF HEALTHCARE FACILITIES



About eight in ten of urban (84.9%) compared to nearly six in ten of rural (56.3%) residential clusters have access to at least one facility providing healthcare services (Table 2). All urban residential clusters in Savannah have at least one healthcare facility available compared to 73 percent in urban Volta. Rural Upper West Region has the highest (82.2%) of residential clusters with access to a healthcare facility in a rural area compared to 40 percent in Northern Region. At the national level, 33 percent of residential clusters have access to CHPS compounds (urban 19.8% and rural 35.3%); however, only 4.6 percent of rural clusters compared to 38.9 percent of urban have access to a hospital.

TABLE 2: PERCENT OF RESIDENTIAL CLUSTERS WITH HEALTHCARE FACILITIES BY TYPE OF LOCALITY AND REGION

| Administrative Unit | Any Healthcare Facility* | | | Hospitals (Private/Public) | | | Clinics/ Health Centres | | | CHPS | | | Herbal Clinics/ Traditional Centres | | | Maternity Homes | | | No. of Clusters |
|---------------------|--------------------------|-------|-------|----------------------------|-------|-------|-------------------------|-------|-------|-------|-------|-------|-------------------------------------|-------|-------|-----------------|-------|-------|-----------------|
| | Total | Urban | Rural | Total | Urban | Rural | Total | Urban | Rural | Total | Urban | Rural | Total | Urban | Rural | Total | Urban | Rural | |
| Ghana Region | 60.9 | 84.9 | 56.3 | 10.1 | 38.9 | 4.6 | 33.0 | 71.0 | 25.7 | 32.8 | 19.8 | 35.3 | 14.4 | 45.4 | 8.4 | 7.9 | 21.1 | 5.3 | 8,450 |
| Western | 65.3 | 89.5 | 61.1 | 10.6 | 37.9 | 5.8 | 35.1 | 72.6 | 28.5 | 38.0 | 33.7 | 38.7 | 13.8 | 45.3 | 8.2 | 7.1 | 25.3 | 3.9 | 632 |
| Central | 64.1 | 82.1 | 60.2 | 6.9 | 27.6 | 2.4 | 28.4 | 64.9 | 20.5 | 39.1 | 20.1 | 43.2 | 18.0 | 39.6 | 13.3 | 7.5 | 21.6 | 4.5 | 757 |
| Greater Accra | 67.7 | 85.8 | 48.9 | 33.0 | 52.9 | 12.2 | 55.2 | 77.9 | 31.7 | 13.8 | 12.5 | 15.1 | 37.6 | 57.4 | 16.9 | 16.4 | 26.0 | 6.5 | 567 |
| Volta | 61.7 | 73.1 | 60.1 | 6.0 | 31.3 | 2.5 | 39.8 | 61.2 | 36.8 | 29.9 | 16.4 | 31.8 | 17.2 | 43.3 | 13.5 | 7.3 | 22.4 | 5.2 | 548 |
| Eastern | 72.1 | 91.6 | 68.5 | 7.5 | 27.5 | 4.0 | 39.2 | 75.6 | 32.7 | 44.6 | 40.5 | 45.2 | 17.0 | 51.1 | 10.9 | 5.9 | 13.7 | 4.5 | 865 |
| Ashanti | 54.5 | 82.0 | 46.8 | 16.2 | 42.0 | 9.0 | 33.8 | 64.4 | 25.2 | 18.1 | 11.2 | 20.0 | 18.4 | 49.2 | 9.9 | 7.8 | 17.3 | 5.1 | 1,349 |
| Western North | 61.8 | 83.3 | 60.1 | 6.3 | 43.3 | 3.3 | 30.9 | 63.3 | 28.3 | 39.4 | 30.0 | 40.2 | 7.0 | 43.3 | 4.1 | 7.5 | 30.0 | 5.7 | 398 |
| Ahafo | 60.0 | 95.5 | 55.1 | 9.4 | 50.0 | 3.8 | 22.2 | 68.2 | 15.8 | 36.7 | 4.5 | 41.1 | 12.2 | 50.0 | 7.0 | 10.6 | 31.8 | 7.6 | 180 |
| Bono | 62.4 | 79.4 | 58.5 | 9.3 | 30.2 | 4.4 | 38.2 | 66.7 | 31.6 | 28.7 | 12.7 | 32.4 | 9.3 | 31.7 | 4.0 | 9.9 | 31.7 | 4.8 | 335 |
| Bono East | 51.6 | 86.7 | 46.8 | 4.1 | 26.7 | 0.9 | 23.0 | 75.6 | 15.7 | 32.4 | 17.8 | 34.5 | 10.5 | 33.3 | 7.4 | 6.2 | 17.8 | 4.6 | 370 |
| Oti | 53.8 | 90.0 | 51.4 | 3.2 | 30.0 | 1.4 | 25.0 | 75.0 | 21.6 | 34.9 | 30.0 | 35.3 | 8.3 | 50.0 | 5.5 | 5.1 | 15.0 | 4.5 | 312 |
| Northern | 44.5 | 83.3 | 40.0 | 5.8 | 30.8 | 2.8 | 22.0 | 74.4 | 15.9 | 26.5 | 20.5 | 27.3 | 7.5 | 25.6 | 5.4 | 4.2 | 15.4 | 2.8 | 744 |
| Savannah | 51.0 | 100.0 | 48.1 | 4.9 | 64.3 | 1.3 | 22.9 | 85.7 | 19.0 | 33.5 | 21.4 | 34.2 | 4.9 | 35.7 | 3.0 | 3.7 | 14.3 | 3.0 | 245 |
| North East | 49.2 | 95.0 | 45.0 | 4.1 | 25.0 | 2.3 | 22.3 | 90.0 | 16.2 | 30.6 | 25.0 | 31.1 | 5.4 | 25.0 | 3.6 | 5.8 | 25.0 | 4.1 | 242 |
| Upper East | 68.4 | 85.3 | 67.3 | 8.5 | 41.2 | 6.3 | 29.4 | 61.8 | 27.3 | 48.0 | 38.2 | 48.6 | 5.9 | 29.4 | 4.3 | 6.8 | 8.8 | 6.7 | 544 |
| Upper West | 82.6 | 87.5 | 82.2 | 6.1 | 41.7 | 3.6 | 38.7 | 87.5 | 35.2 | 55.0 | 33.3 | 56.5 | 8.6 | 25.0 | 7.4 | 16.9 | 25.0 | 16.3 | 362 |

* Refers to the presence of at least one type of health facility (hospitals, clinics, health centres, health posts, CHPS compounds) in a residential cluster

3.2.3. Commercial Banks and Microfinance Institutions

Financial institutions are mostly found in the southern part of the country and are predominant in the Ashanti, Greater Accra, Eastern, Western and Central regions (Figure 4). Overall, financial institutions are found in regional and district capitals.

FIGURE 4: GEO-LOCATION OF COMMERCIAL BANKS AND MICROFINANCE INSTITUTIONS

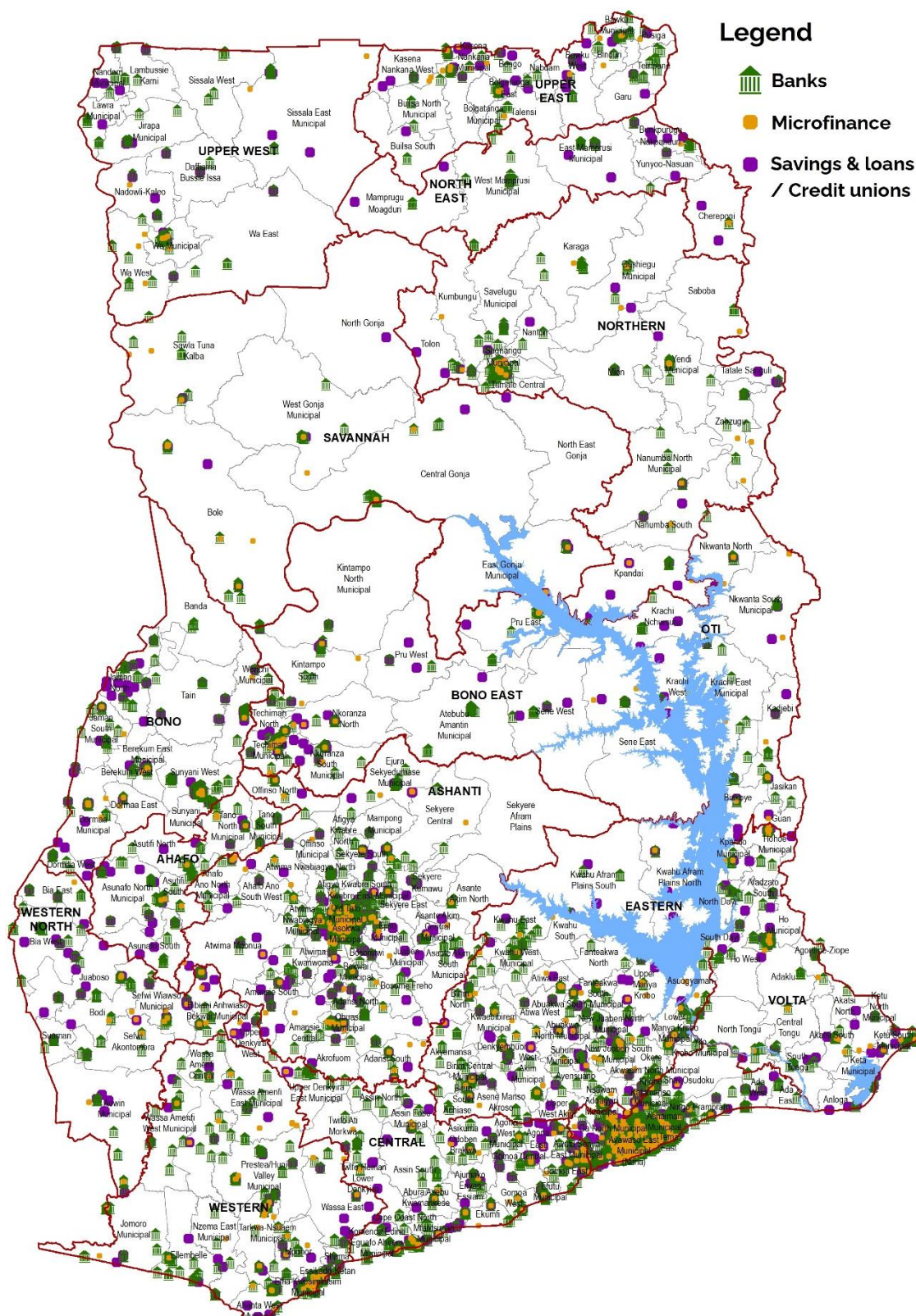

Table 3 indicates that the availability of commercial banks and microfinance institutions is an urban phenomenon. Sixty-nine percent of residential clusters in urban areas have at least one financial institution compared to 14 percent in rural areas. Regional distribution shows that 96 percent of urban residential clusters in Ahafo have a banking facility compared to 43 percent in Volta Region. In contrast, 24 percent of rural residential clusters in Greater Accra have a commercial bank facility compared to less than six percent of rural clusters in six regions.

TABLE 3: PERCENT OF RESIDENTIAL CLUSTERS WITH COMMERCIAL BANKS AND MICROFINANCE INSTITUTIONS BY TYPE OF LOCALITY AND REGION

| Administrative Unit | Any Financial Institution* | | | Commercial Banks | | | Microfinance Institutions | | | No. of Clusters |
|---------------------|----------------------------|-------|-------|------------------|-------|-------|---------------------------|-------|-------|-----------------|
| | Total | Urban | Rural | Total | Urban | Rural | Total | Urban | Rural | |
| Ghana | 22.9 | 69.0 | 14.1 | 15.7 | 57.2 | 7.7 | 14.0 | 44.7 | 8.1 | 8,450 |
| Region | | | | | | | | | | |
| Western | 27.2 | 76.8 | 18.4 | 19.3 | 64.2 | 11.4 | 14.6 | 48.4 | 8.6 | 632 |
| Central | 23.8 | 62.7 | 15.4 | 16.0 | 50.7 | 8.5 | 13.5 | 37.3 | 8.3 | 757 |
| Greater Accra | 53.4 | 72.0 | 34.2 | 41.1 | 57.4 | 24.1 | 36.2 | 53.3 | 18.3 | 567 |
| Volta | 17.7 | 49.3 | 13.3 | 10.8 | 43.3 | 6.2 | 10.6 | 31.3 | 7.7 | 548 |
| Eastern | 24.2 | 76.3 | 14.9 | 16.9 | 67.2 | 7.9 | 13.4 | 42.0 | 8.3 | 865 |
| Ashanti | 27.4 | 65.8 | 16.7 | 18.6 | 50.8 | 9.6 | 17.6 | 45.4 | 9.9 | 1,349 |
| Western North | 17.6 | 83.3 | 12.2 | 10.8 | 70.0 | 6.0 | 11.8 | 60.0 | 7.9 | 398 |
| Ahafo | 24.4 | 100.0 | 13.9 | 18.9 | 95.5 | 8.2 | 13.9 | 54.5 | 8.2 | 180 |
| Bono | 28.4 | 76.2 | 17.3 | 19.4 | 63.5 | 9.2 | 17.3 | 49.2 | 9.9 | 335 |
| Bono East | 18.9 | 75.6 | 11.1 | 11.1 | 60.0 | 4.3 | 13.0 | 48.9 | 8.0 | 370 |
| Oti | 12.5 | 75.0 | 8.2 | 7.4 | 70.0 | 3.1 | 8.0 | 45.0 | 5.5 | 312 |
| Northern | 12.7 | 55.1 | 7.8 | 8.6 | 48.7 | 3.9 | 7.4 | 33.3 | 4.3 | 744 |
| Savannah | 11.4 | 71.4 | 7.8 | 7.3 | 64.3 | 3.9 | 6.9 | 50.0 | 4.3 | 245 |
| North East | 11.2 | 45.0 | 8.1 | 6.2 | 45.0 | 2.7 | 7.0 | 20.0 | 5.9 | 242 |
| Upper East | 13.8 | 58.8 | 10.8 | 7.9 | 52.9 | 4.9 | 8.5 | 26.5 | 7.3 | 544 |
| Upper West | 18.2 | 87.5 | 13.3 | 13.0 | 79.2 | 8.3 | 9.1 | 41.7 | 6.8 | 362 |

* Refers to the presence of at least of one type of financial institution (commercial banks and microfinance institutions) in a residential cluster.

3.2.4. Police Stations

A greater number of police stations are located in the southern sector of the country, notably Greater Accra, Ashanti, Eastern and Central regions. Police stations are sparsely distributed in the middle belt, stretching from the Afram Plains north-westward towards the Tumu gap in the Upper West Region; and evenly distributed in the Upper East, Volta and Western regions (Figure 5).

FIGURE 5: GEO-LOCATION OF POLICE STATIONS

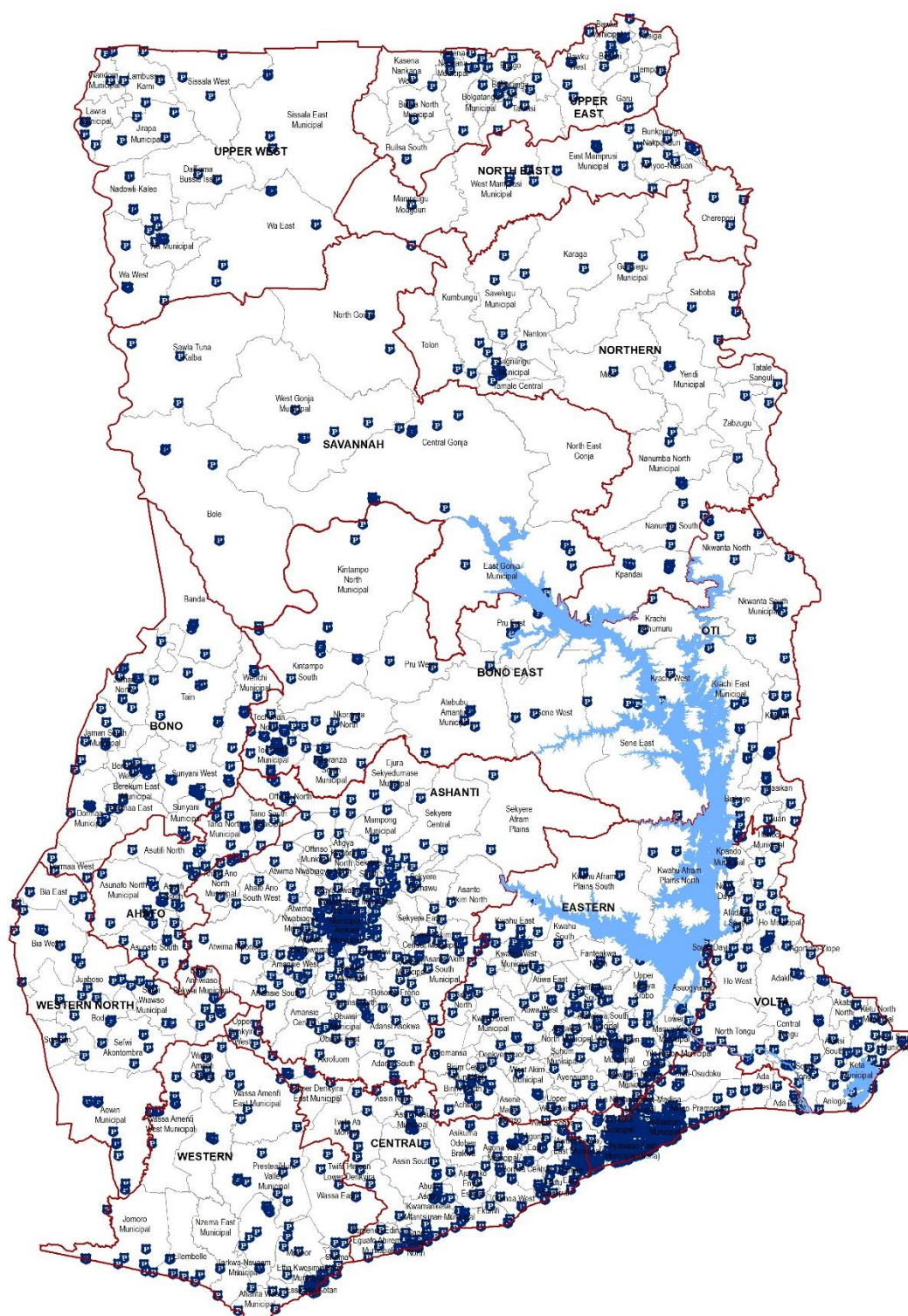

Forty-five percent of urban residential clusters have a police station facility compared to eight percent in rural clusters (Table 4). The Northern Region has the lowest percentage of localities with police presence for both urban (28.2%) and rural (2.7%) clusters while Ahafo has the highest in the urban clusters (95.5%) and Greater Accra in the rural clusters (12.6%).

TABLE 4: PERCENT OF RESIDENTIAL CLUSTERS WITH POLICE STATIONS BY TYPE OF LOCALITY AND REGION

| Administrative Unit | Total | Urban | Rural | No. of Clusters |
|----------------------------|--------------|--------------|--------------|------------------------|
| Ghana | 14.2 | 45.1 | 8.3 | 8,450 |
| Region | | | | |
| Western | 13.1 | 45.3 | 7.4 | 632 |
| Central | 15.6 | 46.3 | 9.0 | 757 |
| Greater Accra | 27.3 | 41.5 | 12.6 | 567 |
| Volta | 14.4 | 40.3 | 10.8 | 548 |
| Eastern | 16.1 | 54.2 | 9.3 | 865 |
| Ashanti | 17.5 | 39.3 | 11.4 | 1,349 |
| Western North | 12.1 | 63.3 | 7.9 | 398 |
| Ahafo | 18.9 | 95.5 | 8.2 | 180 |
| Bono | 17.3 | 50.8 | 9.6 | 335 |
| Bono East | 13.5 | 53.3 | 8.0 | 370 |
| Oti | 11.2 | 70.0 | 7.2 | 312 |
| Northern | 5.4 | 28.2 | 2.7 | 744 |
| Savannah | 10.2 | 71.4 | 6.5 | 245 |
| North East | 7.9 | 30.0 | 5.9 | 242 |
| Upper East | 8.1 | 44.1 | 5.7 | 544 |
| Upper West | 10.8 | 50.0 | 8.0 | 362 |

3.3. Index of Concentration of Essential Service Facilities

3.3.1. Basic Educational Facilities

Variation in the index of concentration is most pronounced at the pre-primary level.

In urban and rural areas, the index of concentration is the same at the primary and JHS levels, while for pre-primary urban areas have 34 facilities per 1,000 population aged 4-5 years and 28 in rural areas (Figure 6).

Regional disparities in the index of concentration at the pre-primary level are five times as high, with Savannah recording 9 facilities per 1,000 children aged 4-5 years compared to 44 in Central and Eastern regions.

The variation is much lower at the primary level (1.5 times) with Ahafo and Western North regions having the highest index of concentration of 22 facilities per 1,000 primary school population compared to 14 schools in Greater Accra, Northern and North East regions.

FIGURE 6: BASIC EDUCATION FACILITIES PER 1,000 POPULATION OF THE RELEVANT AGE BRACKET BY TYPE OF LOCALITY AND REGION

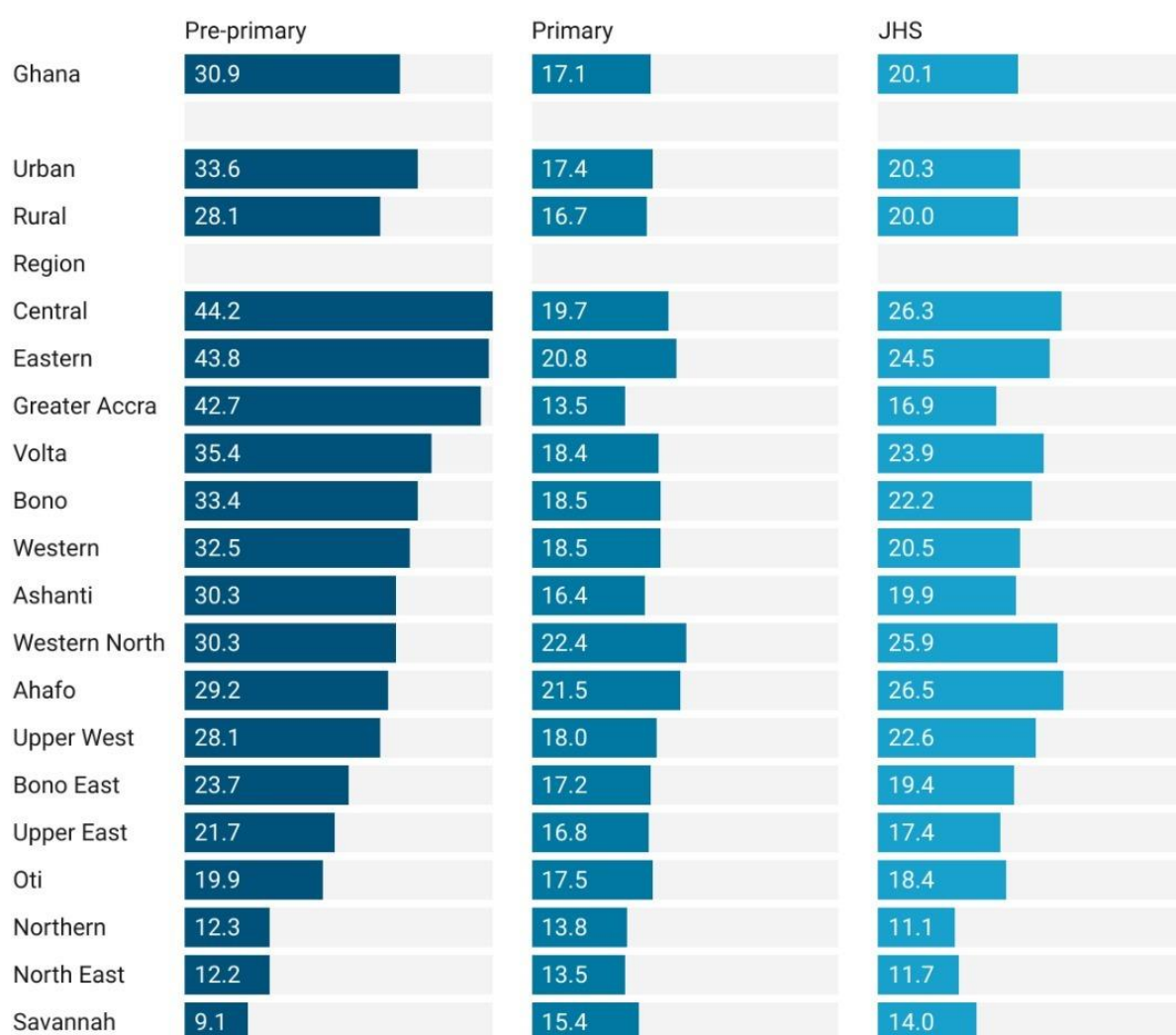

Districts with the lowest index of concentration of pre-primary schools are mainly found in Savannah, North East and Northern regions. However, the Ashanti, Bono, Volta, Oti and Western North regions have at least one district with a low index of concentration (Bia East, Akatsi North, Sekyere Afram Plains, Sene East, Wa West, Adansi Asokwa, Nkwanta North and Krachi Nchumuru) [Figure 7].

Pre-primary educational facility per 1,000 persons aged 4-5 years

| Color | Range |
|--------------|-------|
| Light Yellow | 1-15 |
| Yellow | 16-30 |
| Orange | 31-45 |
| Brown | 46-60 |
| Dark Brown | 61-75 |

Primary schools are well distributed throughout the country with at least one district with a high concentration (greater than 18) in each region. Six districts (Ablekuma Central, Accra Metro, Kwadaso, Old Tafo, Nabdam and Binduri) have the lowest index (Figure 8).

Primary educational facility per 1,000 persons aged 6-11 years

| | |
|---------------------|---------|
| (Lightest Yellow) | 1 - 5 |
| (Yellow-Orange) | 6 - 11 |
| (Orange) | 12 - 18 |
| (Dark Orange/Brown) | 19 - 24 |
| (Darkest Brown) | 24 - 30 |

JHS Educational Facilities

Almost all districts in regions in the southern part of Ghana and Upper West Region have high concentrations of JHS facilities per 1,000 population of 12–14-year-olds (Figure 9). Yunyoo-Nasuan and Tamale Central have the lowest index of concentration (less than 8).

FIGURE 9: JHS PER 1,000 POPULATION AGED 12-14 YEARS BY DISTRICT

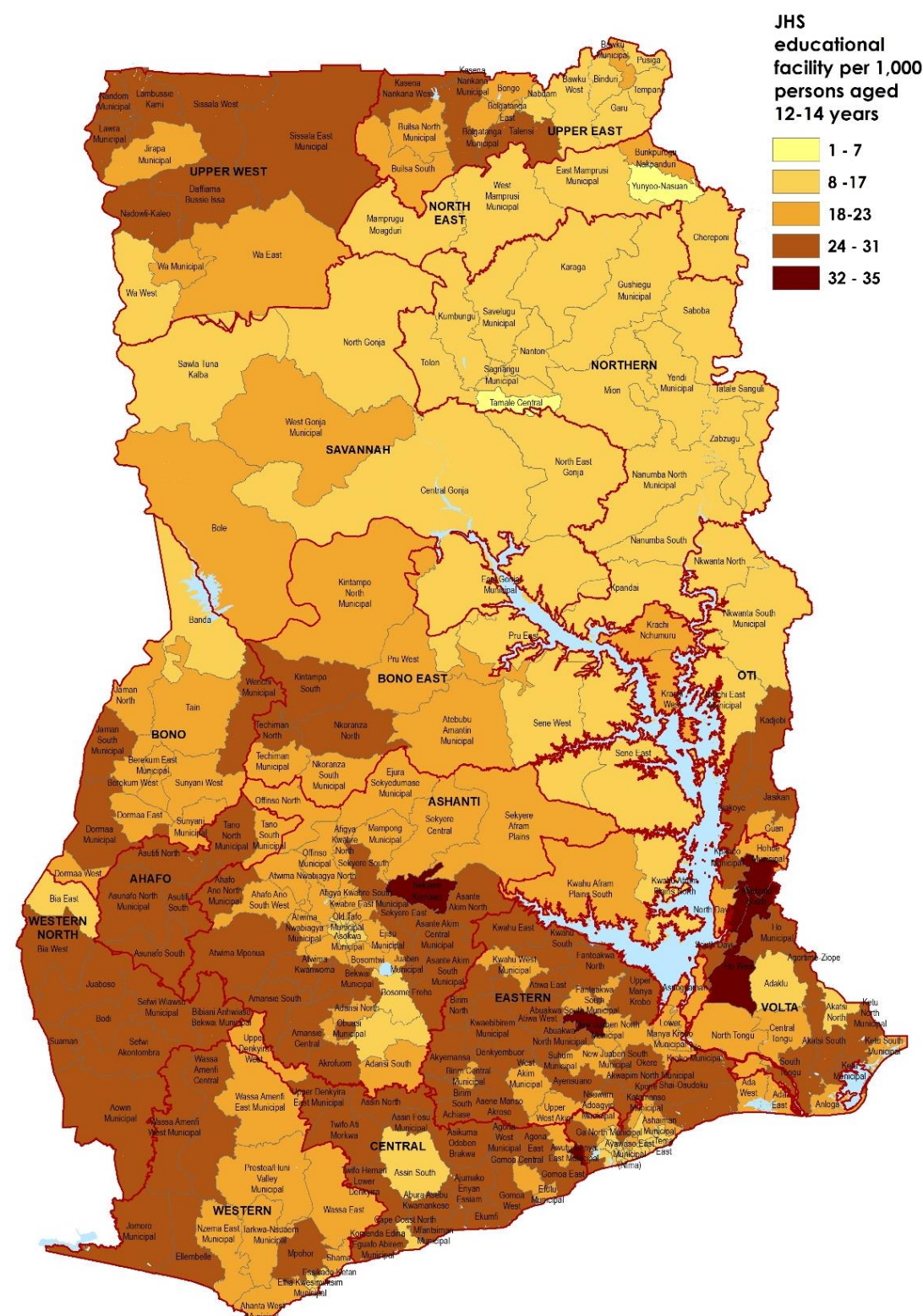

3.3.2. Healthcare Facilities

There are eight healthcare facilities⁴ for every 10,000 population in the country. The index of concentration is slightly higher in rural (9) than urban (8) areas (Figure 10).

Ten regions have more CHPS compounds per 10,000 population than hospitals (Upper West, Upper East, Western North, Oti, Eastern, Western, Savannah, Central, North East and Northern).

FIGURE 10: HEALTHCARE FACILITIES PER 10,000 POPULATION BY TYPE AND REGION

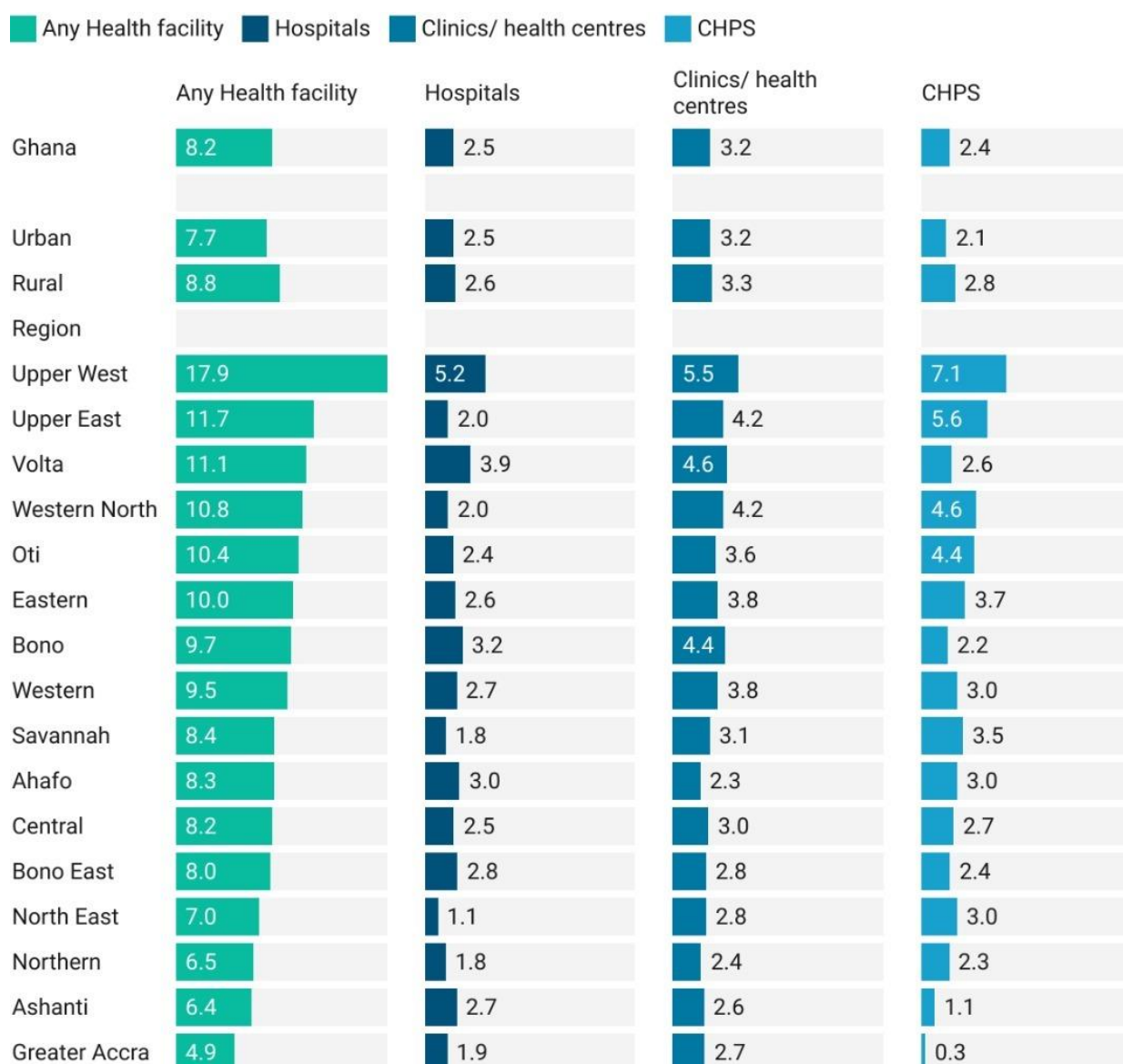

⁴ This is irrespective of the size of the health facility and the range of services provided.

Upper West Region has most (6 out of 11) of its districts having high index of concentration (above 18) of healthcare facilities per 10,000 population in the country.

More than 20 districts fall within the lowest category of the index of concentration for healthcare facilities per 10,000 population (Figure 11).

FIGURE 11: HEALTH FACILITIES PER 10,000 POPULATION BY DISTRICT

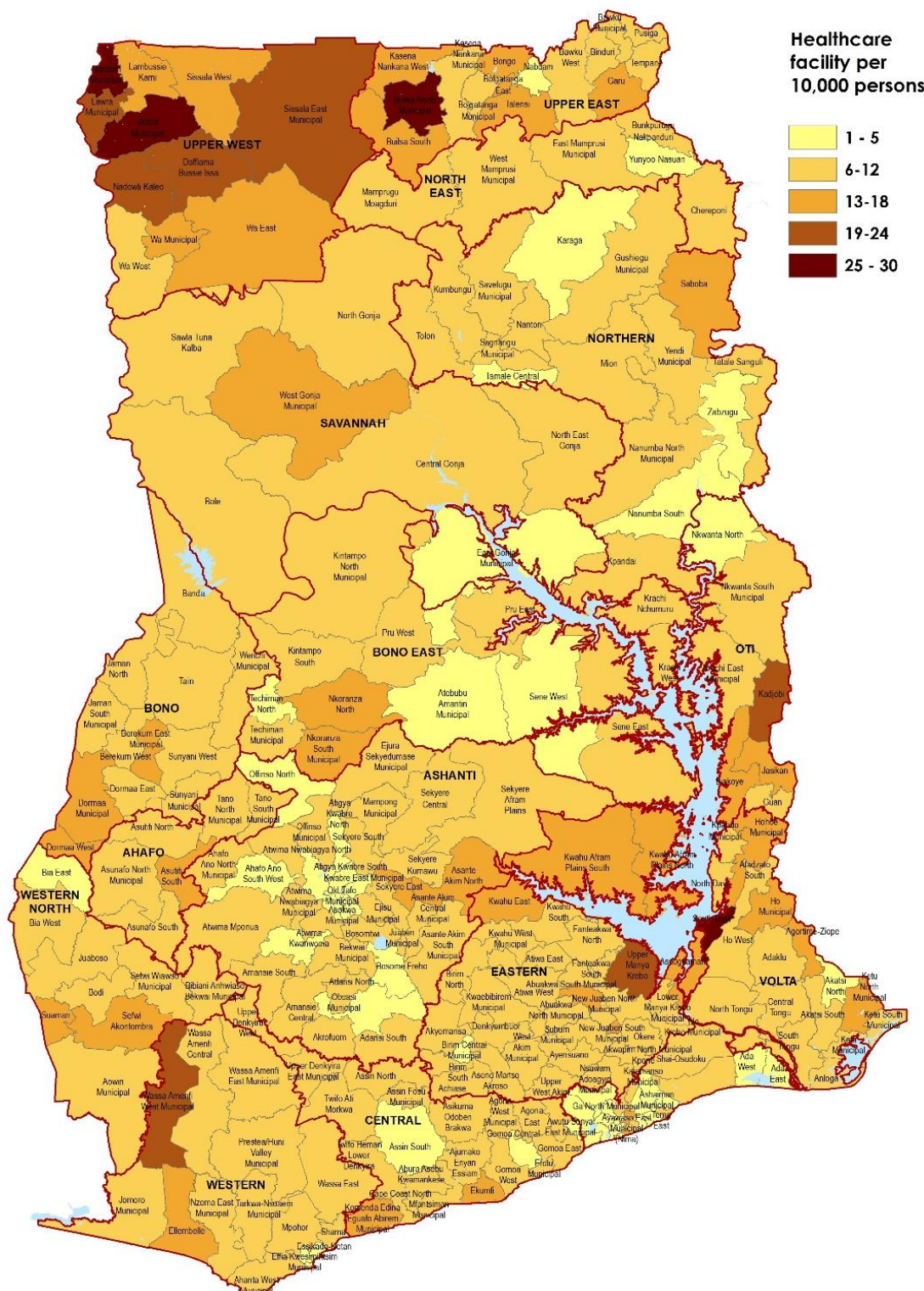

Clinics or Health Centres

Seventeen of the 261 districts (6.5%) have a concentration greater than six clinics or health centres per 10,000 population, compared to 49 districts (18.7%) with less than two clinics or health centres per 10,000 population (Figure 12).

FIGURE 12: CLINICS OR HEALTH CENTRES PER 10,000 POPULATION BY DISTRICT

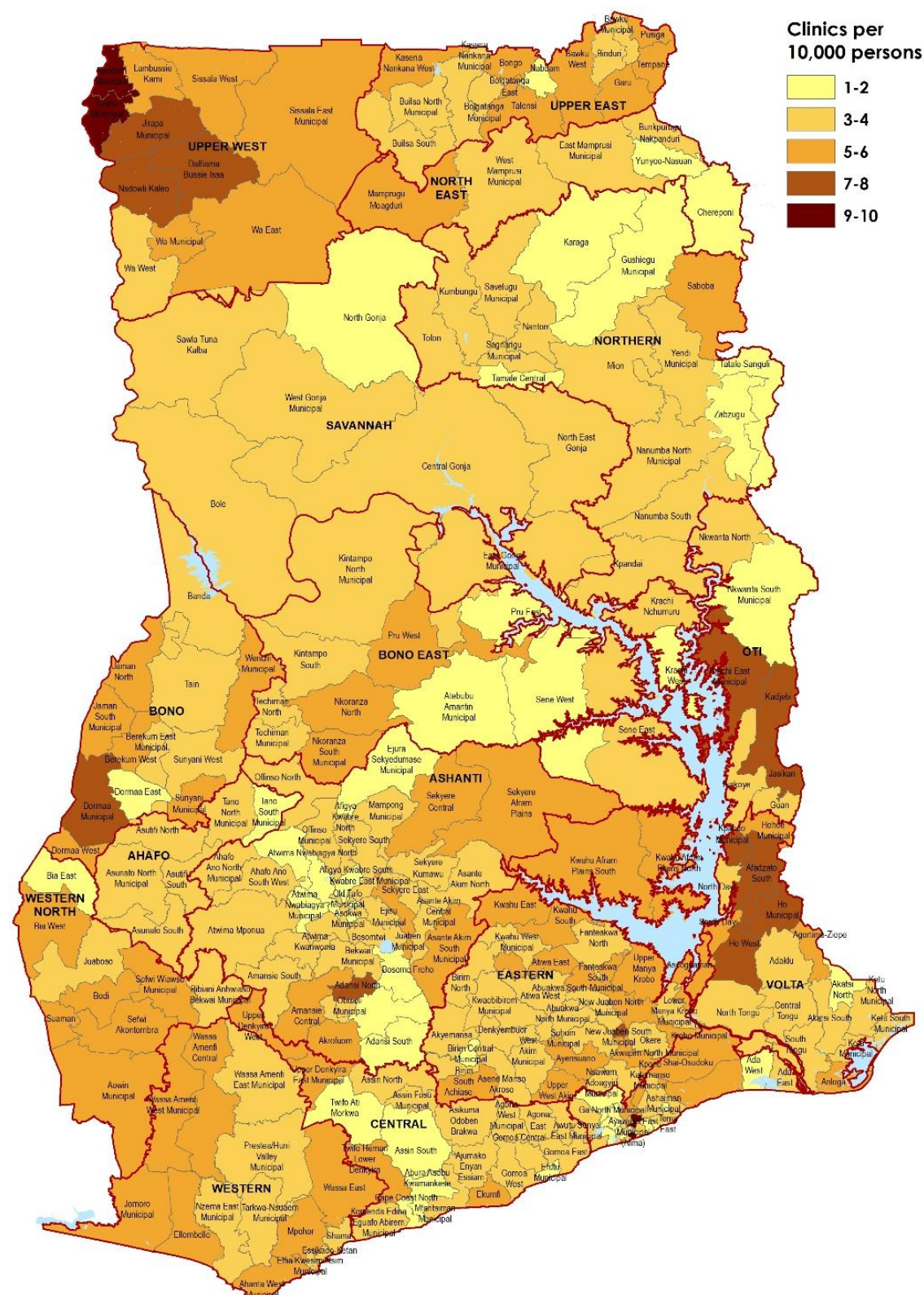

CHPS Compounds

CHPS compounds are unevenly distributed across the country, ranging from 13.1 in Builsa South district to 0.0 in 14 districts per 10,000 population (Figure 13).

FIGURE 13: CHPS COMPOUNDS PER 10,000 POPULATION BY DISTRICT

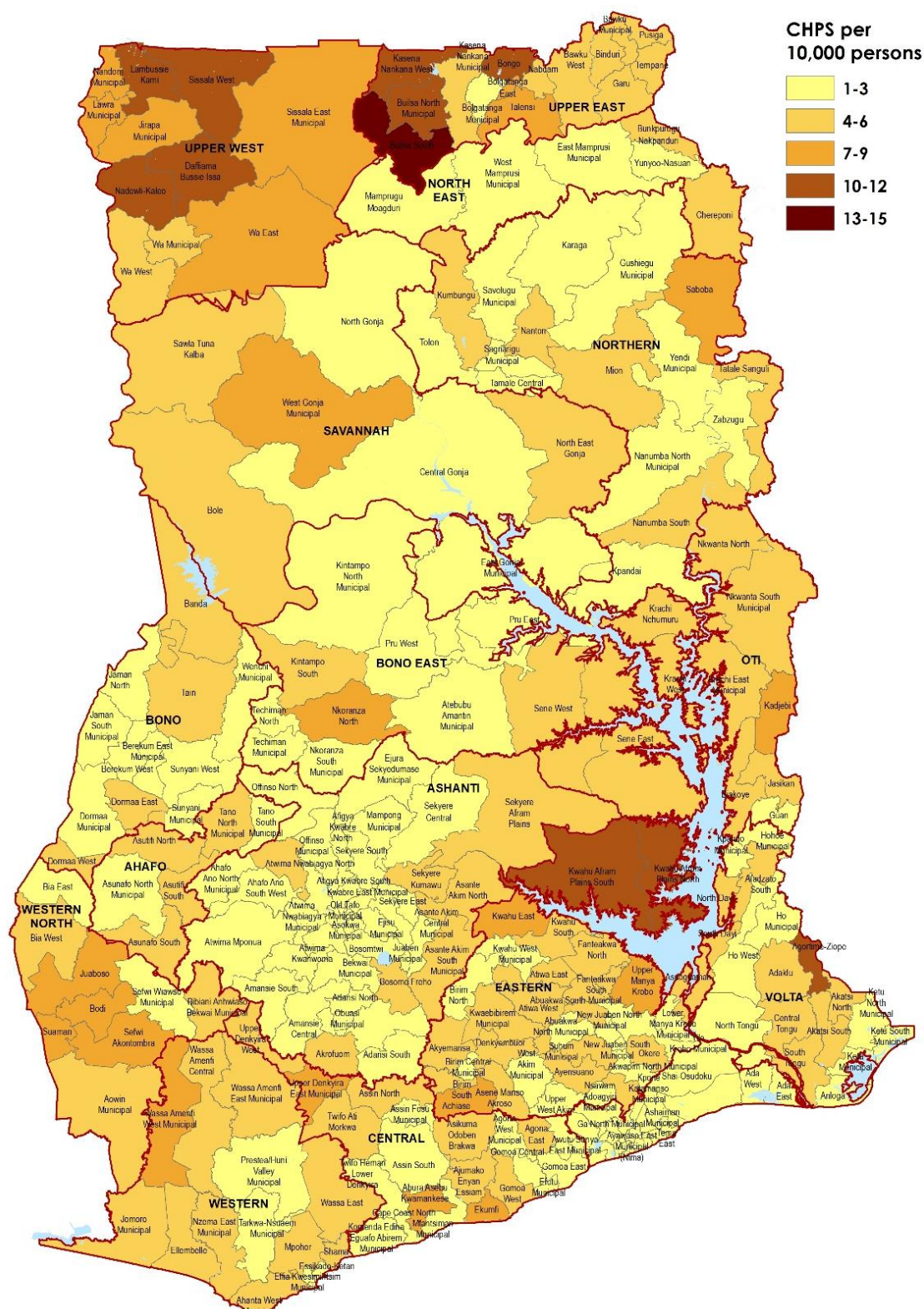

3.3.3. Commercial Banks and Microfinance Institutions

Overall, there are 33 commercial banks per 100,000 population aged 15 years and older nationwide, and with a marginal difference between urban (33) and rural (32) areas (Figure 14). Across the regions, Ahafo has the highest (60) and Oti the lowest (20).

The national average for the concentration of microfinance institutions is 18 per 100,000 population aged 15 years or older, with the highest concentration in Bono Region (28), and the lowest (10.5) in the North East Region.

FIGURE 14: FINANCIAL INSTITUTIONS PER 100,000 POPULATION 15 YEARS AND OLDER

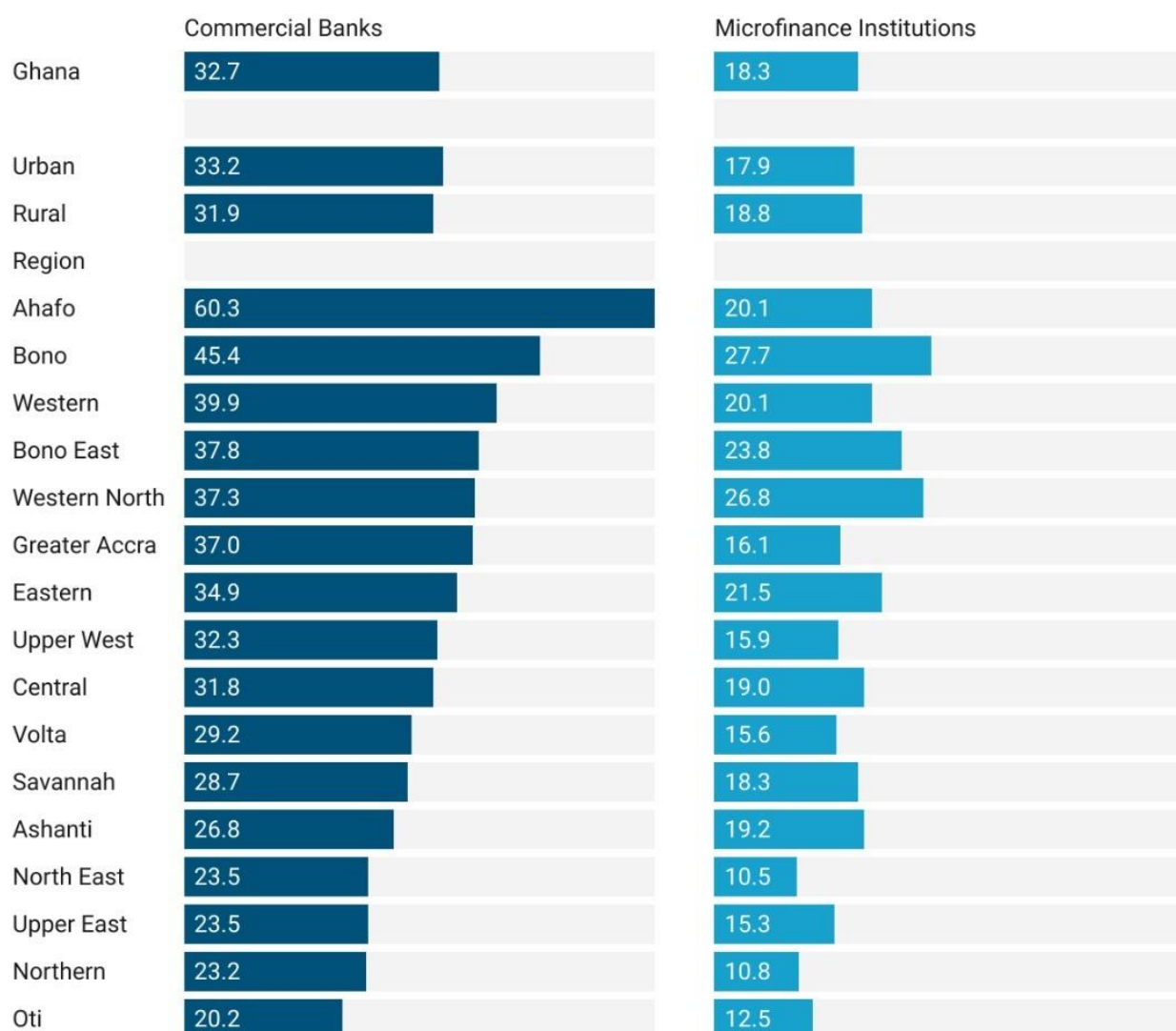

Thirty percent of districts (78 of 261) have fewer than 20 commercial banks compared to five percent (14 out of 261) with more than 60 commercial banks per 100,000 population aged 15 years and older (Figure 15).

FIGURE 15: COMMERCIAL BANKS PER 100,000 POPULATION BY DISTRICT

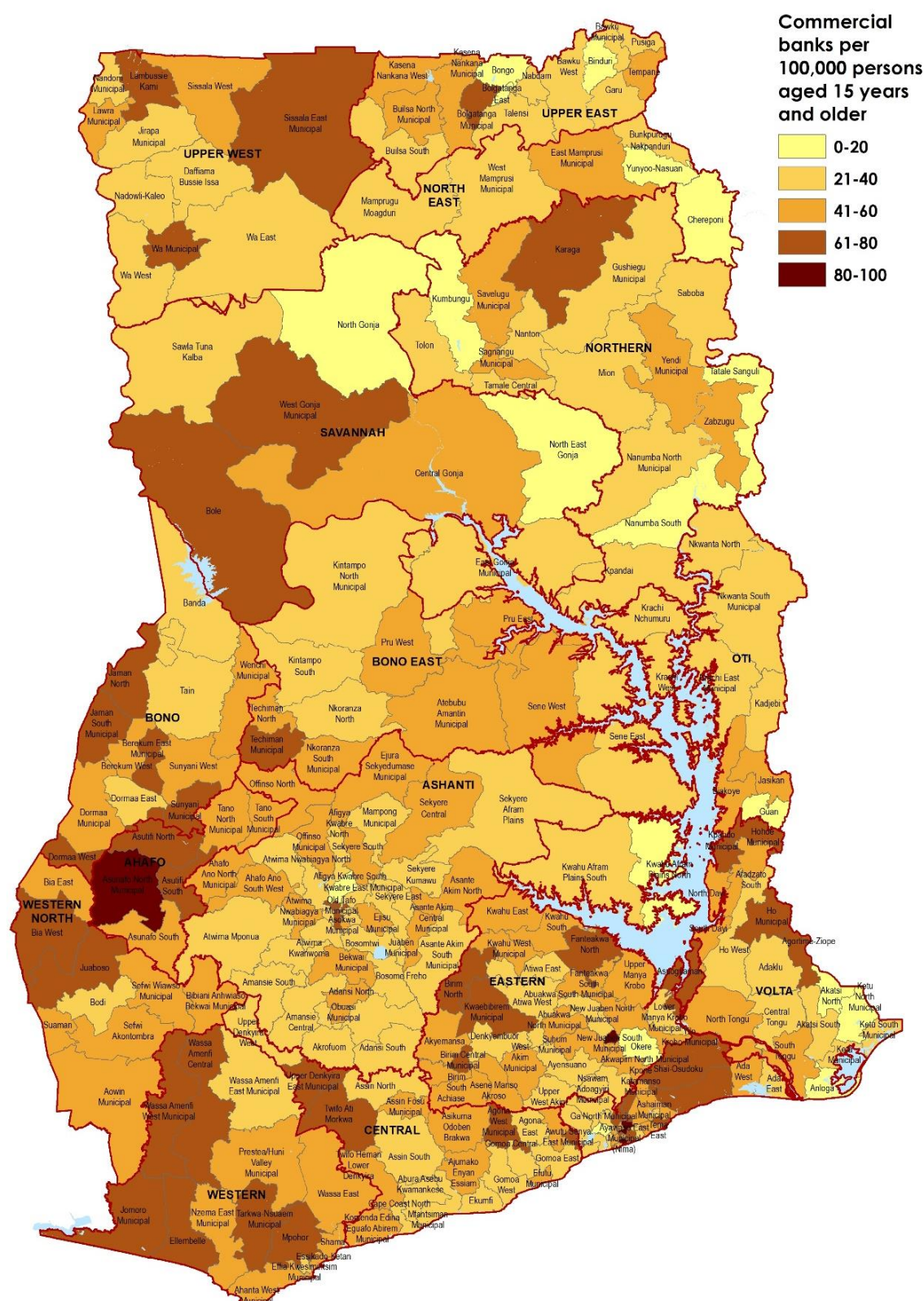

FIGURE 16: MICROFINANCE INSTITUTIONS PER 100,000 POPULATION BY DISTRICT



3.3.4. Police Stations

The index of concentration of police stations per 100,000 population is 10. This is slightly higher in rural (11) than urban (10) areas. Ahafo Region has the highest index of concentration of 19 per 100,000 population and Northern Region has 5, the least (Figure 17).

FIGURE 17: POLICE STATIONS PER 100,000 POPULATION BY TYPE OF LOCALITY AND REGION

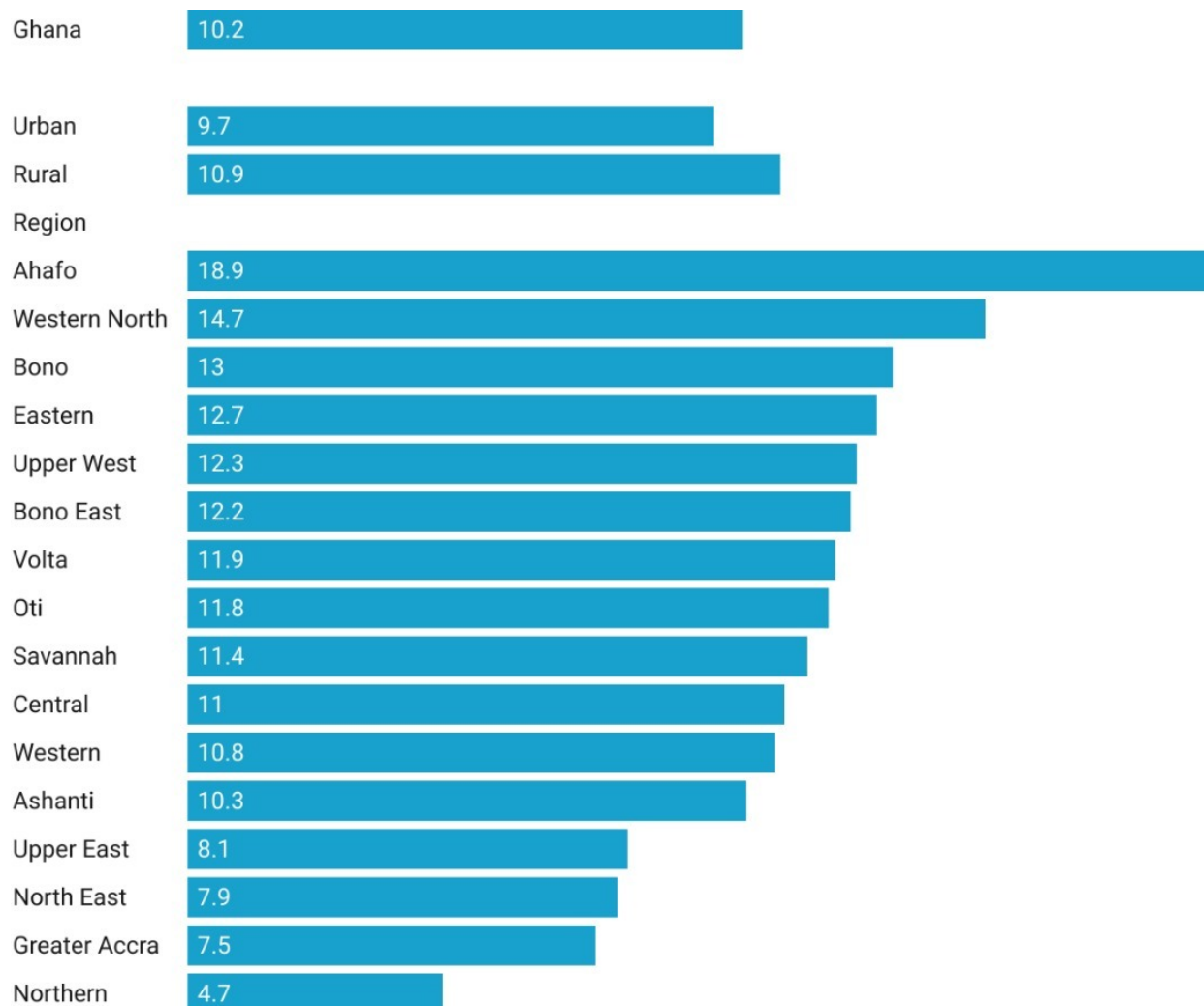

Asutifi South has the highest (29) index of concentration of police stations per 100,000 population, while North East Gonja has none (see Appendix 5.2).

Police stations per 100,000 persons

- 0 - 10
- 11 - 20
- 21 - 30

3.4. Proximity to Essential Service Facilities

3.4.1. Basic Educational Facilities

Pre-primary Facilities

Greater Accra has the highest proportion (87%) of residential structures within one kilometre of a pre-primary facility, followed by Central (73%) and Volta (62%) regions. Savannah (17%), North East (25%) and Northern (26%) regions have the lowest proportions within one kilometre of a pre-primary facility (Figure 19).

FIGURE 19: PROXIMITY TO PRE-PRIMARY EDUCATIONAL FACILITY BY REGION

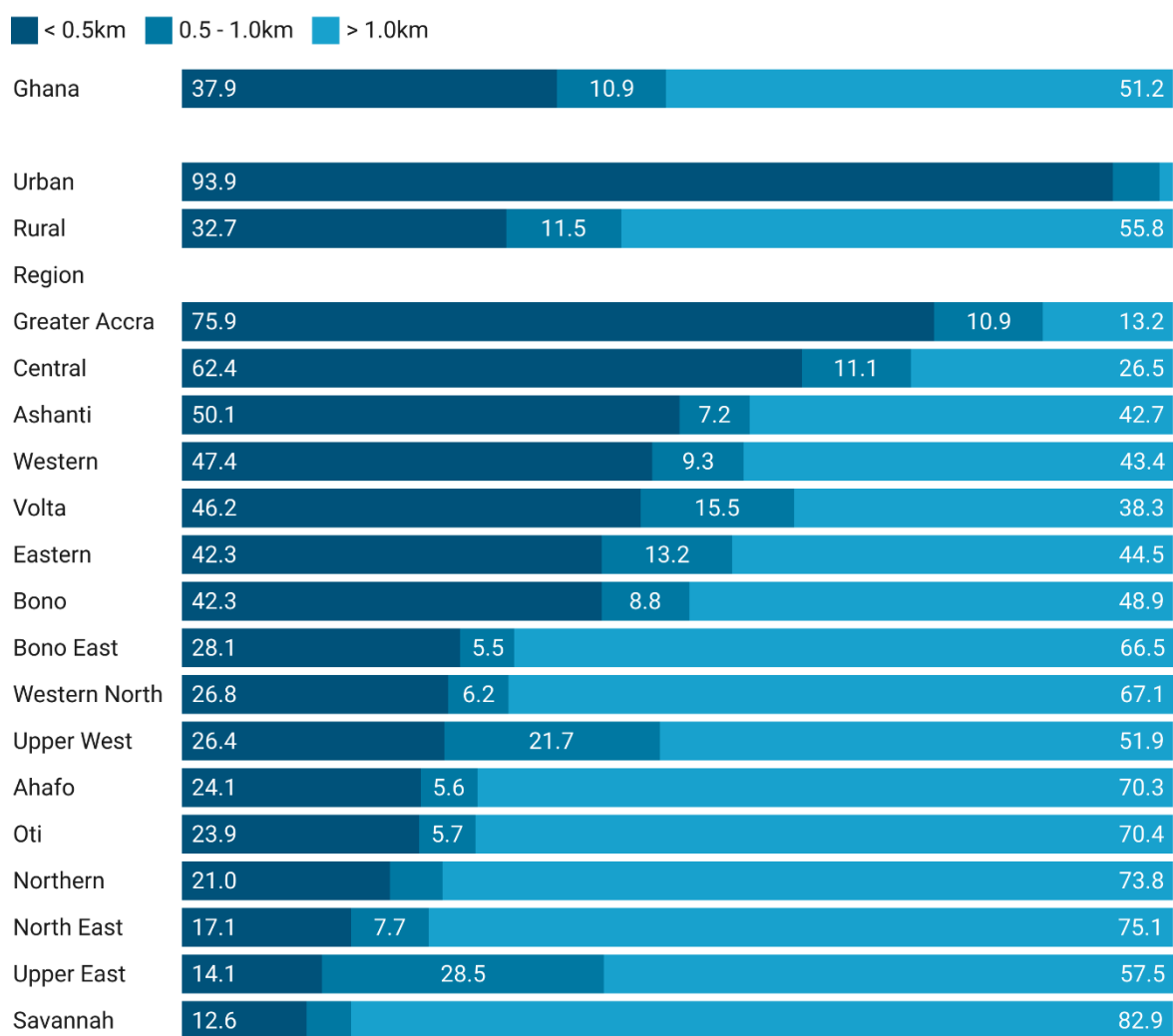

Inter-district comparison shows that 26 districts have residential structures within half a kilometre of pre-primary facilities.

Thirty-three districts have all of their residential structures within one kilometre of a pre-primary facility, and Sene East (7%), Mion (8%) and Yunyoo Nasuan (9%) have the lowest (see Appendix 5.3).

FIGURE 20: PROXIMITY OF RESIDENTIAL STRUCTURES TO PRE-PRIMARY EDUCATIONAL FACILITIES

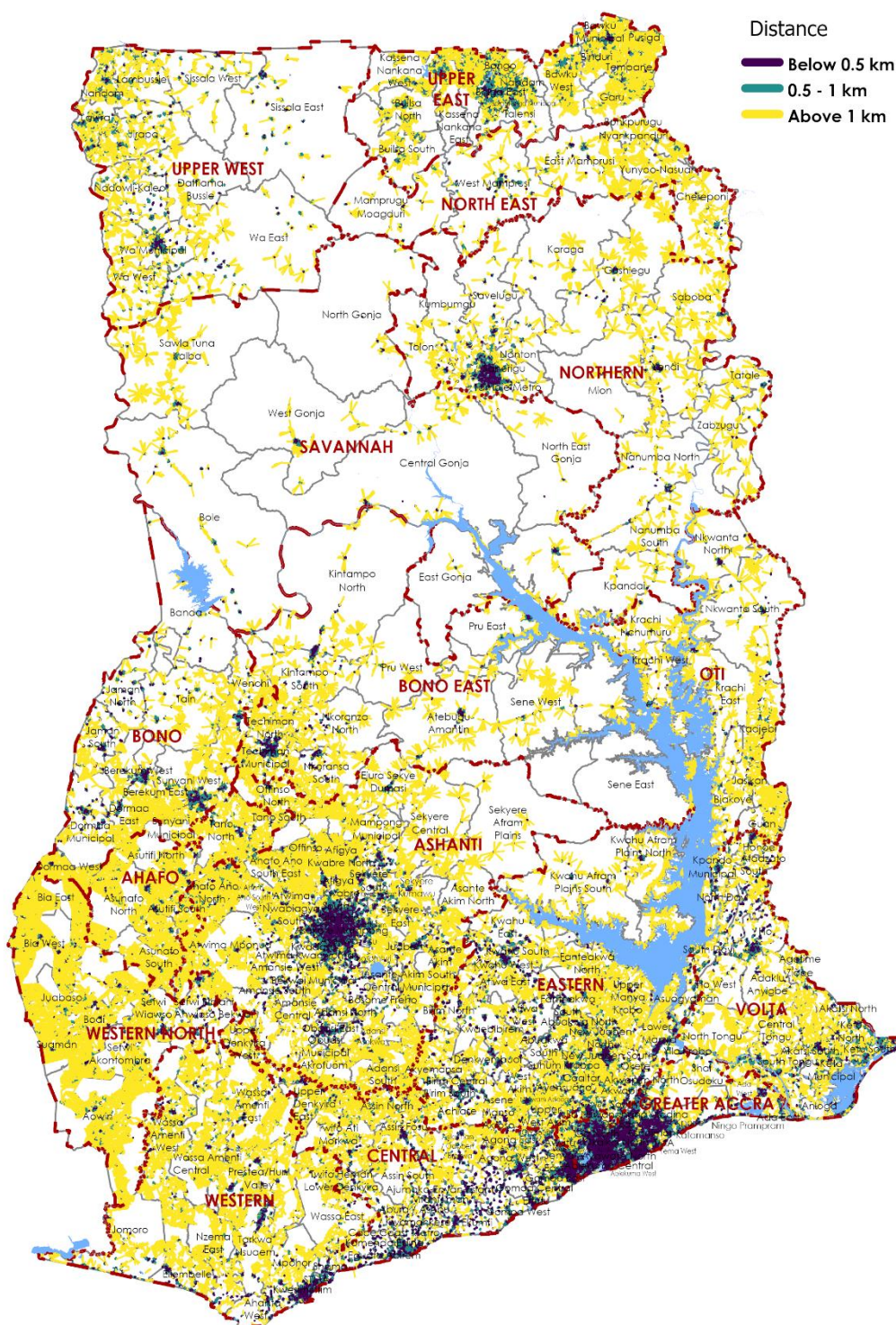

Primary Level Educational Facilities

All residential structures in Central and Greater Accra regions are within three kilometres of a primary educational facility compared to 84 percent and 82 percent in Bono East and Savannah regions respectively (Figure 21).

FIGURE 21: PROXIMITY TO PRIMARY EDUCATIONAL FACILITIES WITHIN REGIONS

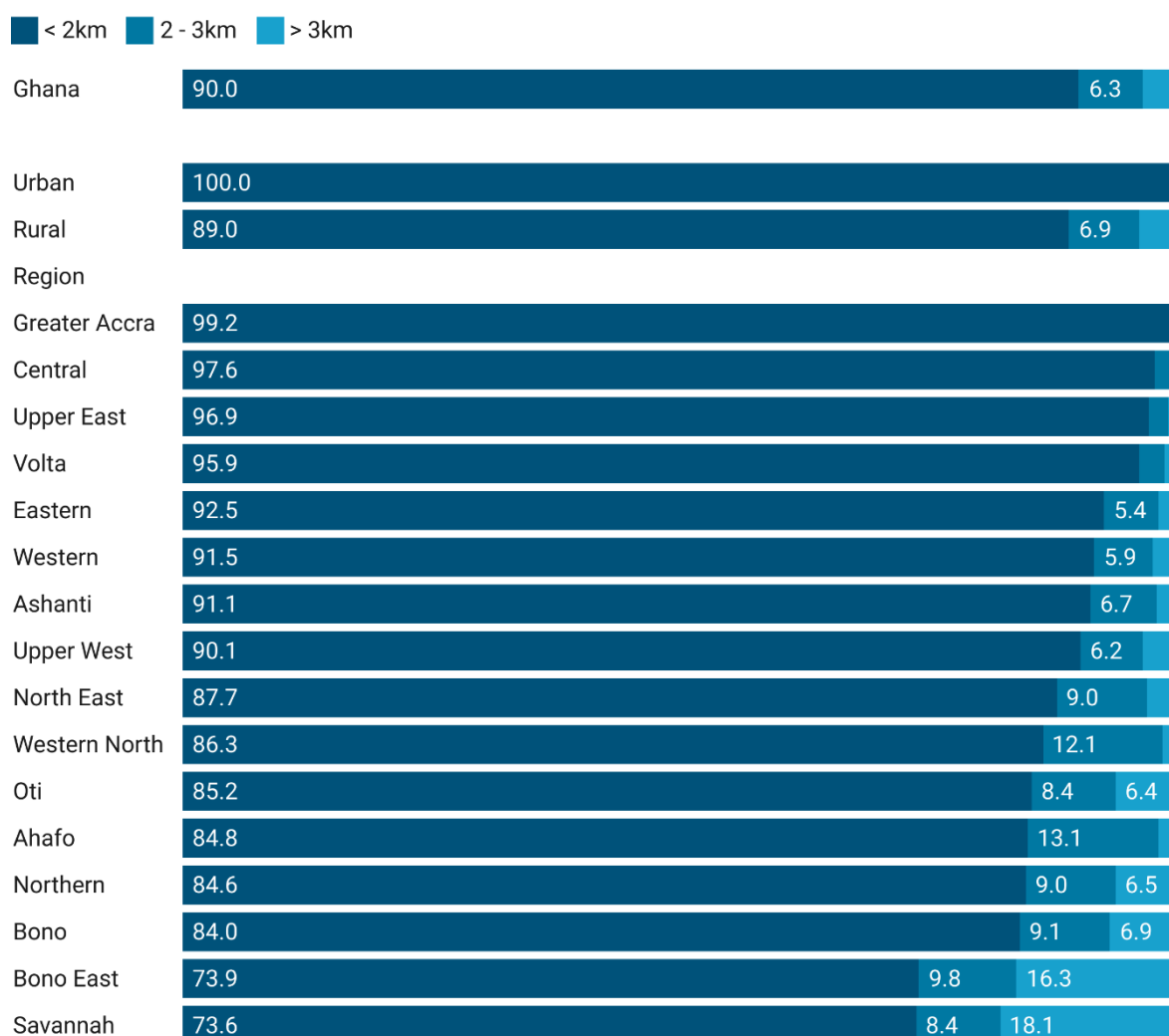

National and regional capitals have primary schools located within one kilometre of residential structures. In other areas the schools are predominantly within one to three kilometres.

Intra-regional disparities in distances to primary level educational facilities are found in Upper West, Bono, Ashanti, Eastern and Oti regions.

FIGURE 22: PROXIMITY OF RESIDENTIAL STRUCTURES TO PRIMARY EDUCATIONAL FACILITIES

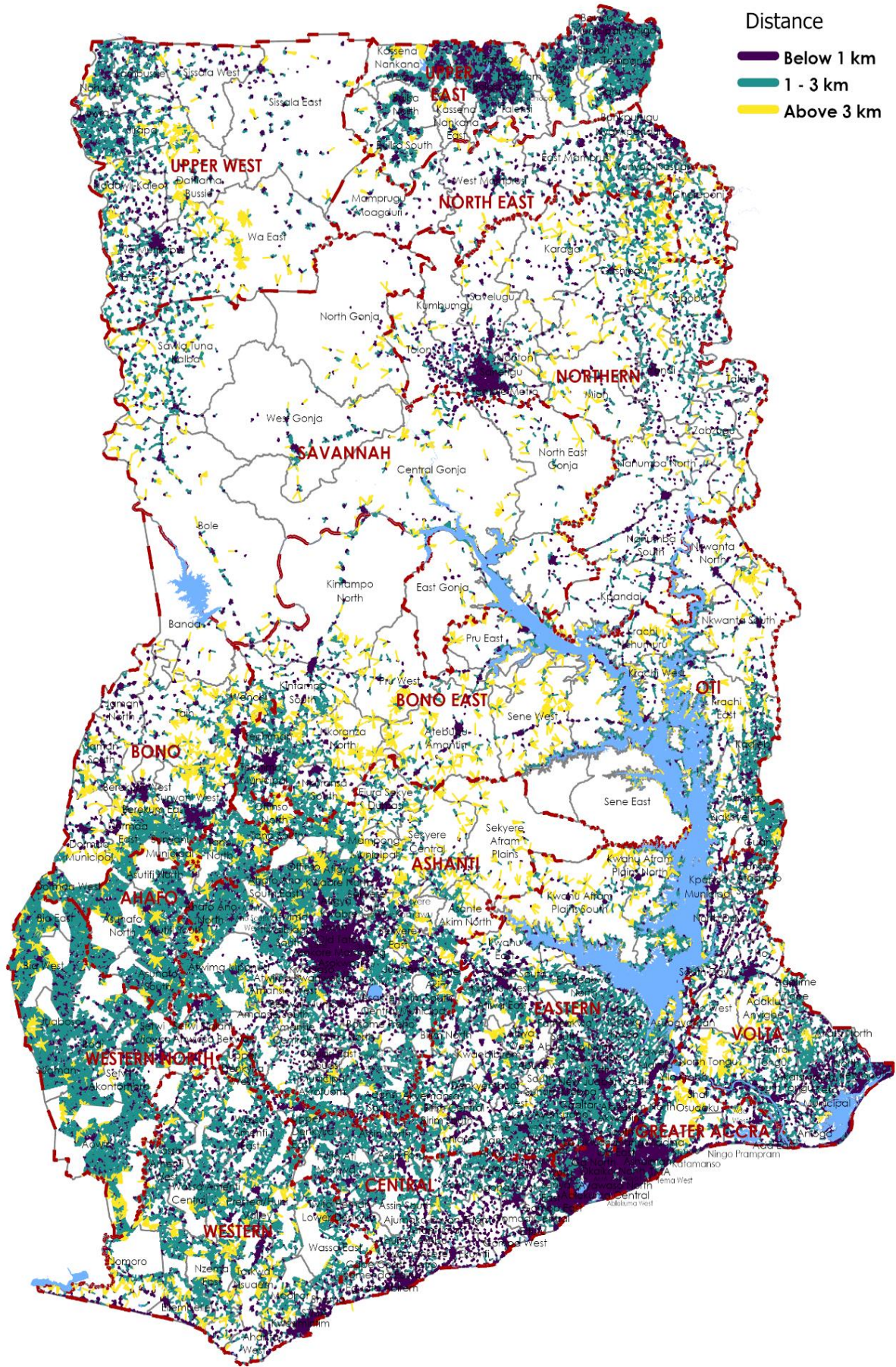

Junior High School (JHS) Facilities

Four regions (Central, Greater Accra, Ahafo and Upper East) have almost all residential structures within five kilometres of a JHS facility.

Savannah Region (55.5%) has the lowest percentage of residential structures within five kilometres of a JHS facility.

In seven regions, at least 75 percent of residential structures are located within two kilometers of a JHS facility (Figure 23).

FIGURE 23: PROXIMITY TO JUNIOR HIGH SCHOOLS BY REGION

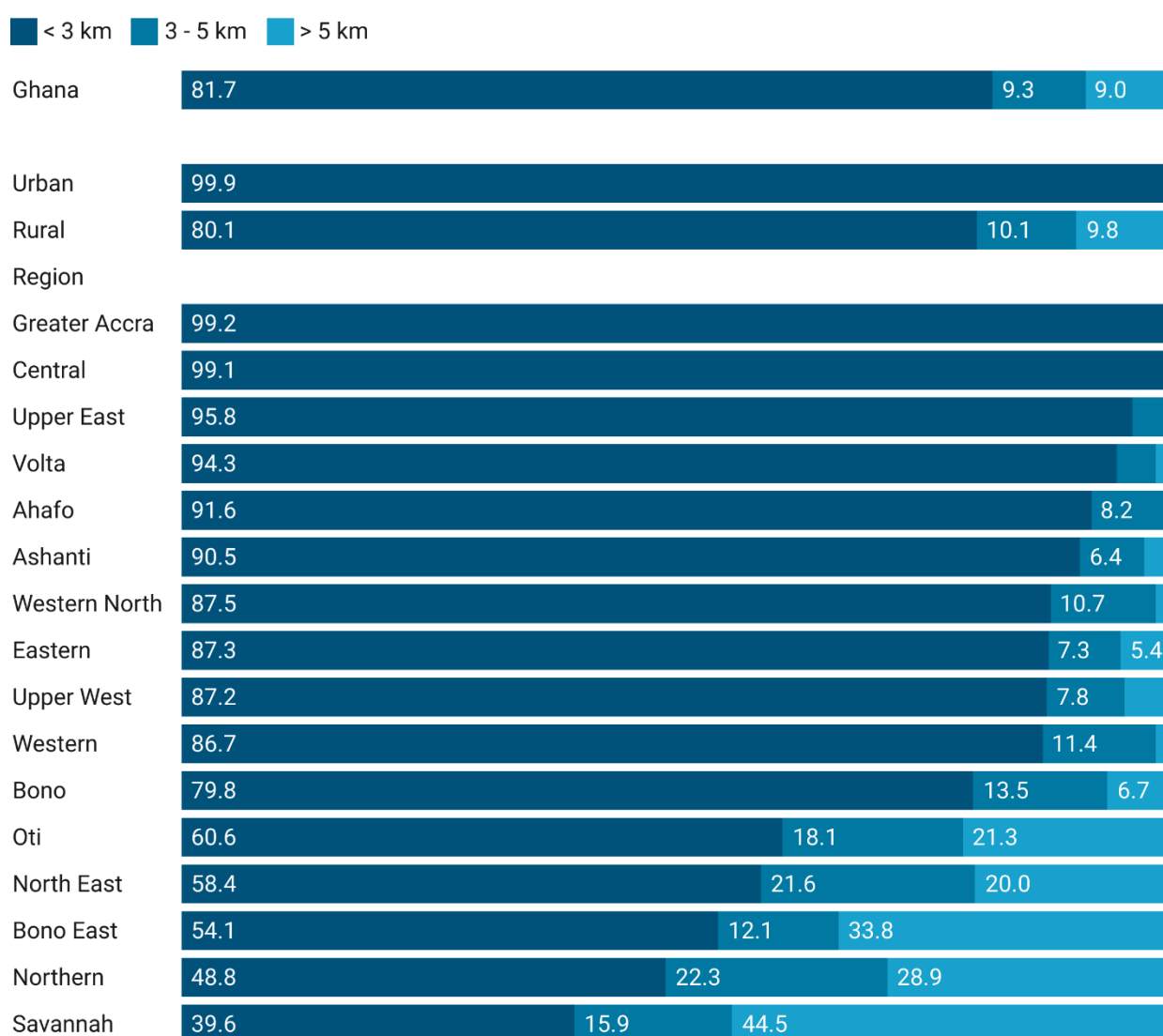

In all the regional capitals, residential structures are within two kilometres of a JHS facility.

Intra-region disparities in distances to JHS facilities are found in Upper West, Upper East, Bono East, Ashanti and Eastern regions (Figure 24).

FIGURE 24: DISTANCES OF RESIDENTIAL STRUCTURES TO JUNIOR HIGH SCHOOLS

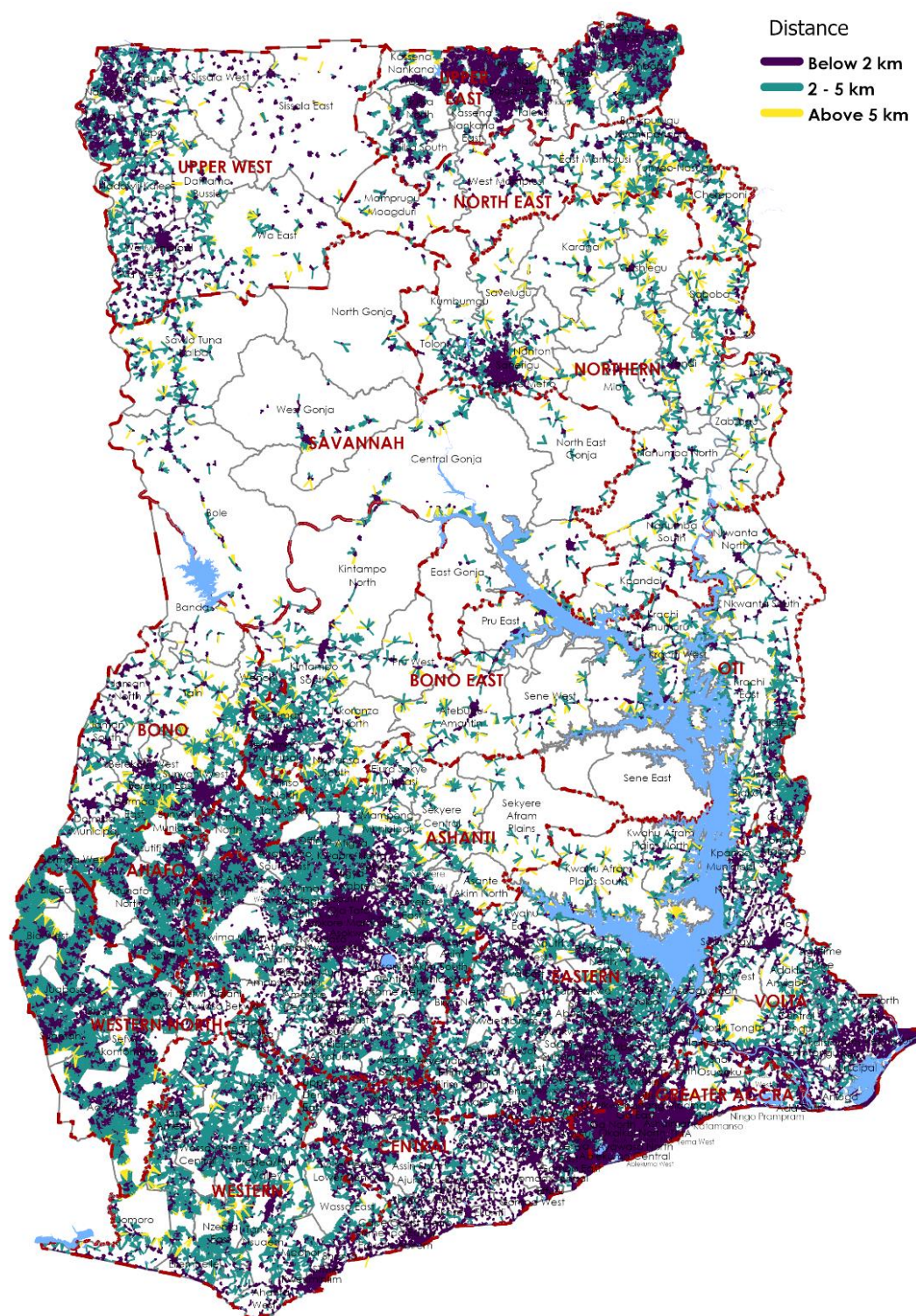

3.4.2. Healthcare Facilities

Nine regions have more than 95 percent of all their residential structures located within five kilometres of a health facility: Upper East (99.2%), Greater Accra (99.0%), Central (98.9%), Volta (98.0%), Eastern (97.8%), Western (97.4%), Western North (96.7%), Upper West (95.8%) and Ahafo (95.5%). Savannah Region (60.9%) has the lowest (Figure 25).

FIGURE 25: PROXIMITY TO HEALTHCARE FACILITIES BY REGION

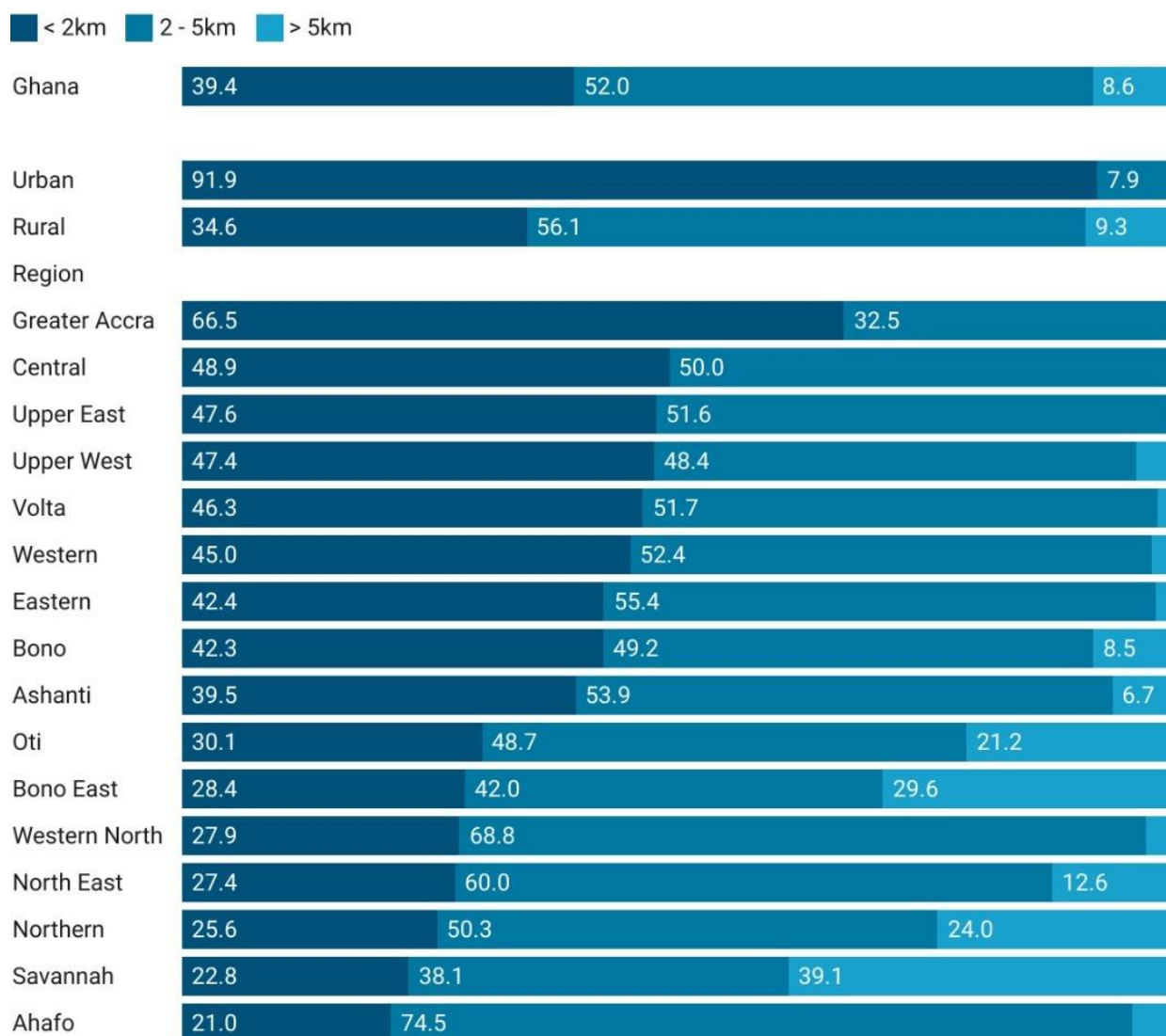

Healthcare facilities that are located less than two kilometres from residential structures are found mainly in the regional capitals. In other areas, healthcare facilities are predominantly located between two and five kilometres away from residential structures (Figure 26).

Almost half (130) of the districts have all residential structures located within five kilometres of a health facility. Sekyere Afram Plains and Central Gonja districts have the least proportion (46%) of residential structures within five kilometres of a health facility (see Appendix 5.4).

FIGURE 26: PROXIMITY OF RESIDENTIAL STRUCTURES TO HEALTHCARE FACILITIES

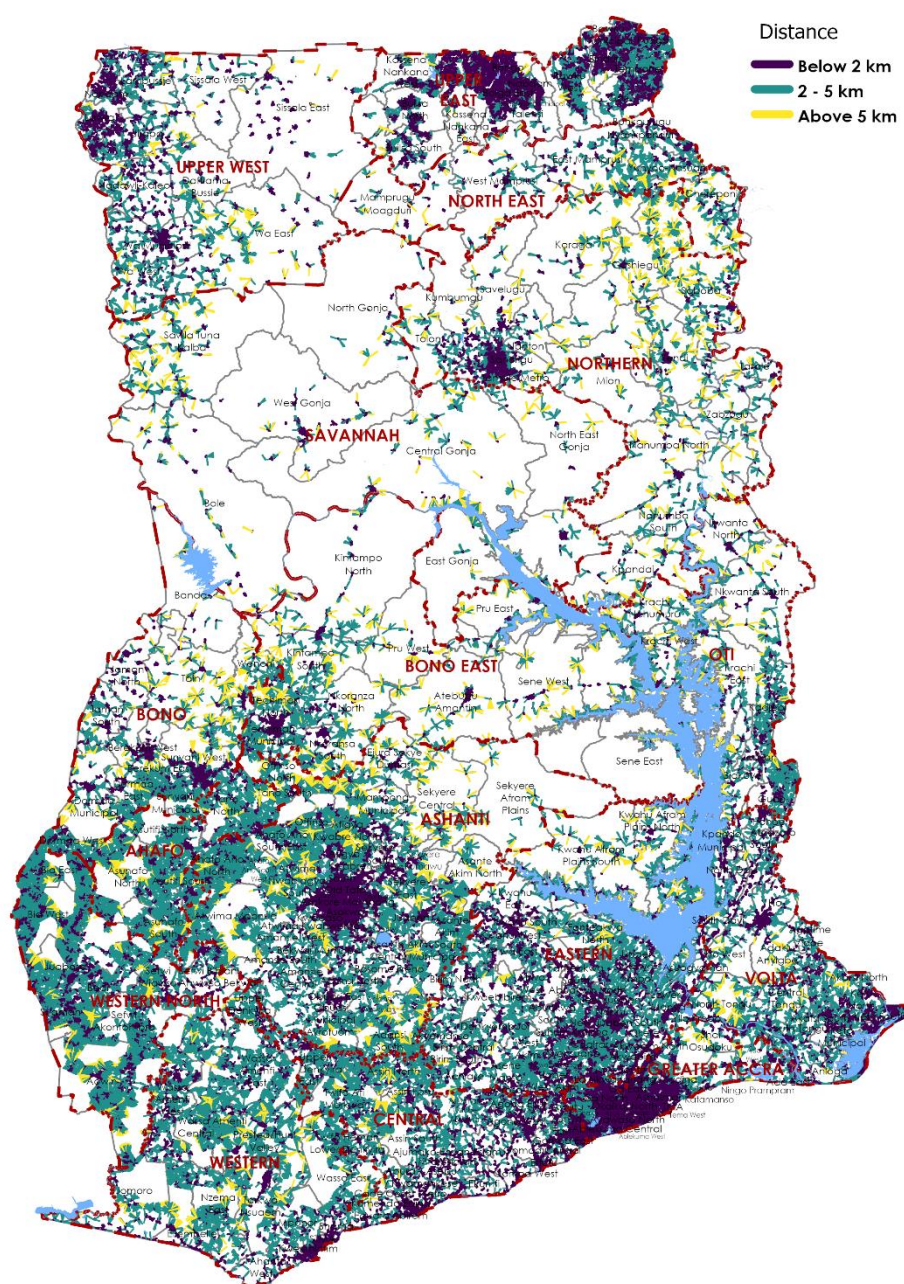

3.4.3. Commercial Banks and Microfinance Institutions

Commercial Banks

There are glaring inter-regional disparities in distances of residential structures to commercial banking facilities. While most commercial banks are located beyond five kilometres from residential structures throughout the country, in Greater Accra, 86 percent of residential structures are located within five kilometres compared to less than 20 percent in Oti (19.0%), North East (16.2%) and Savannah (8.7%) regions (Figure 27).

FIGURE 27: PROXIMITY OF RESIDENTIAL STRUCTURES TO COMMERCIAL BANKING INSTITUTIONS BY REGION

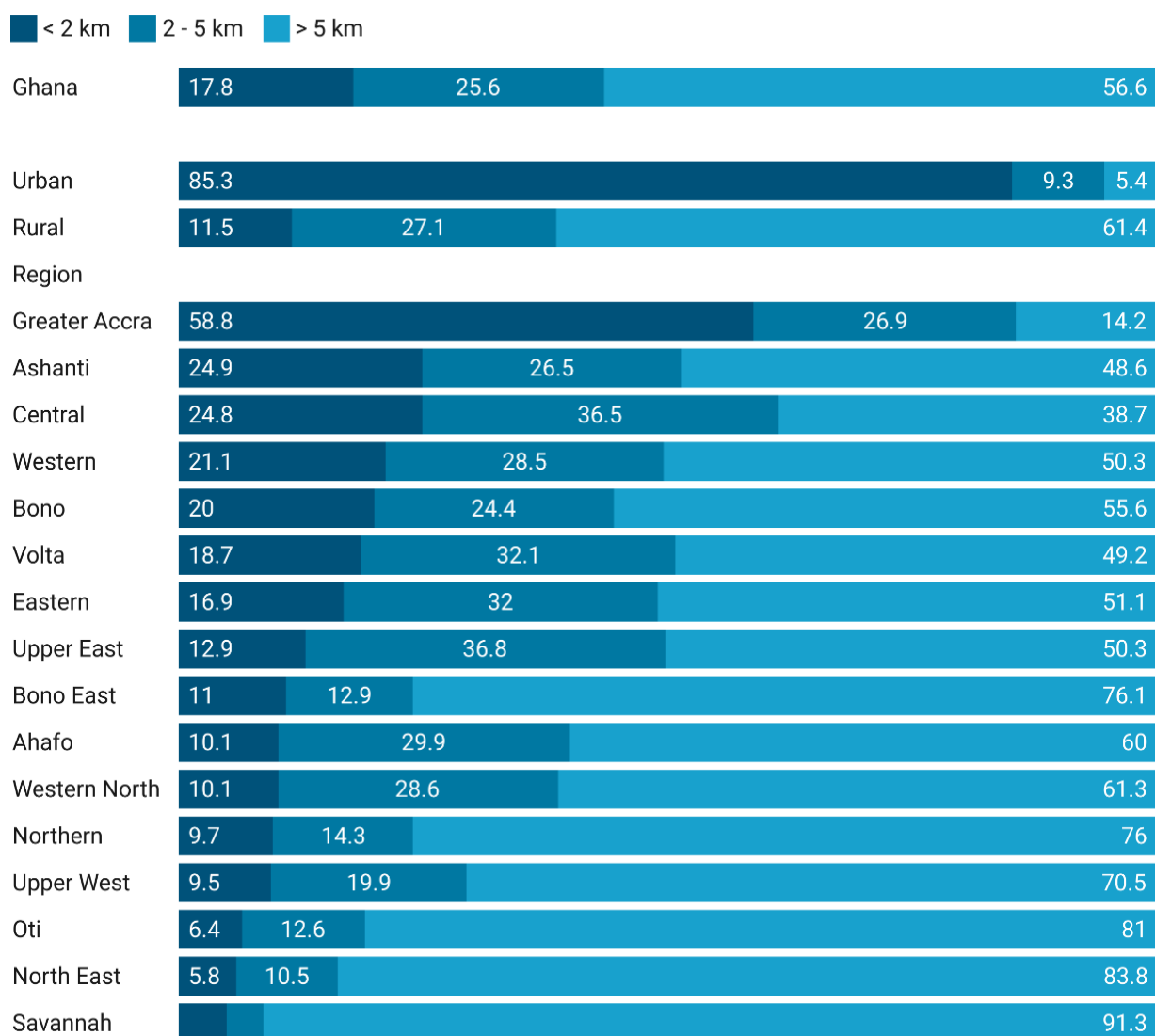

Nationally, only 37 districts have all residential structures located within five kilometres of a commercial banking facility (see Appendix 3).

In most regional capitals, residential structures are less than five kilometres away from commercial banking facilities.

FIGURE 28: PROXIMITY OF RESIDENTIAL STRUCTURES TO COMMERCIAL BANKING FACILITIES

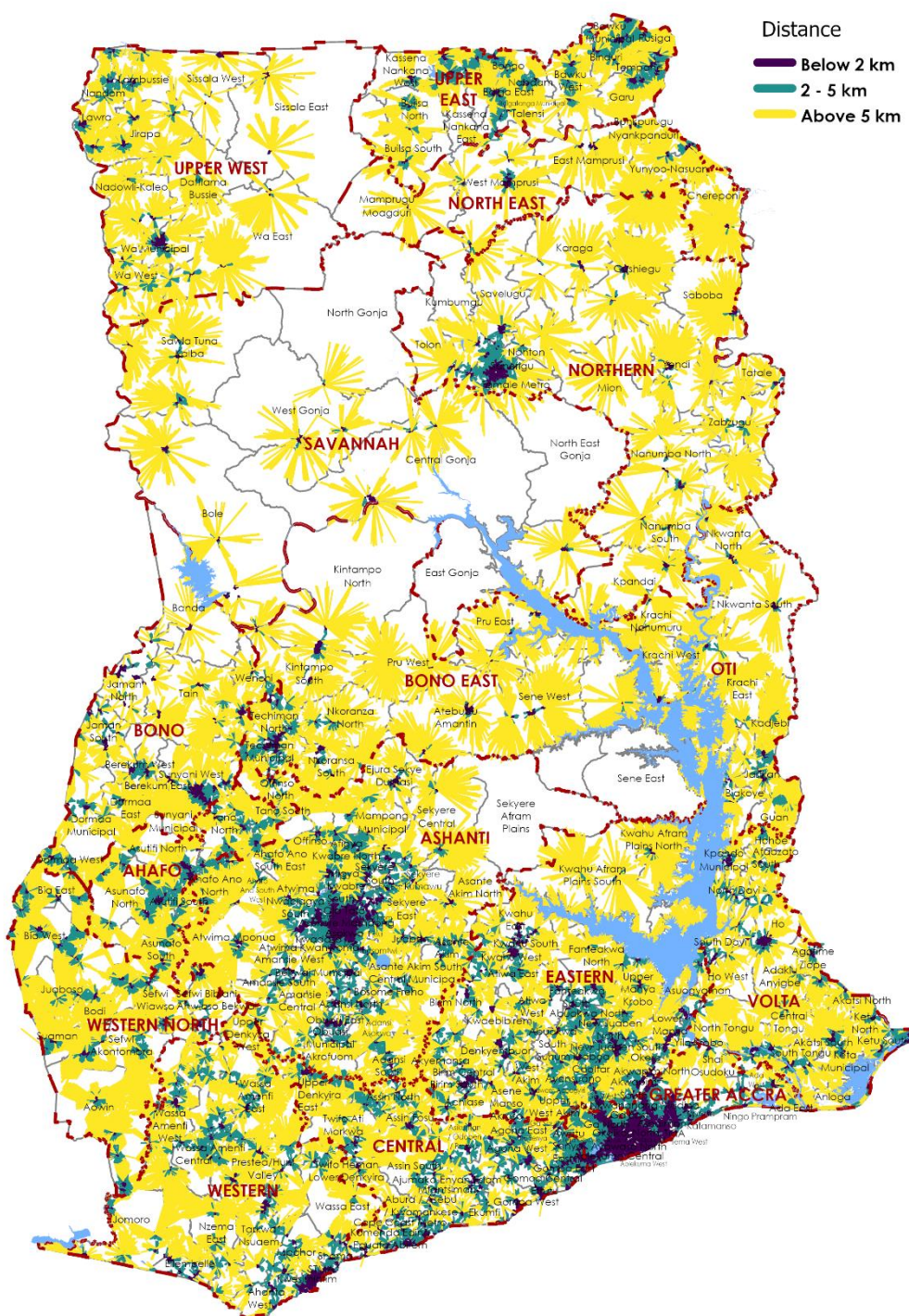

Microfinance Institutions

Apart from Greater Accra (80%), all regions have less than half of their residential structures within five kilometres of a microfinance institution. Four regions (Savannah, Oti, Northern and Upper West) have more than 80 percent of their residential structures located beyond five kilometres of a microfinance institution (Figure 29).

FIGURE 29: PROXIMITY OF RESIDENTIAL STRUCTURES TO MICROFINANCE INSTITUTIONS BY REGION

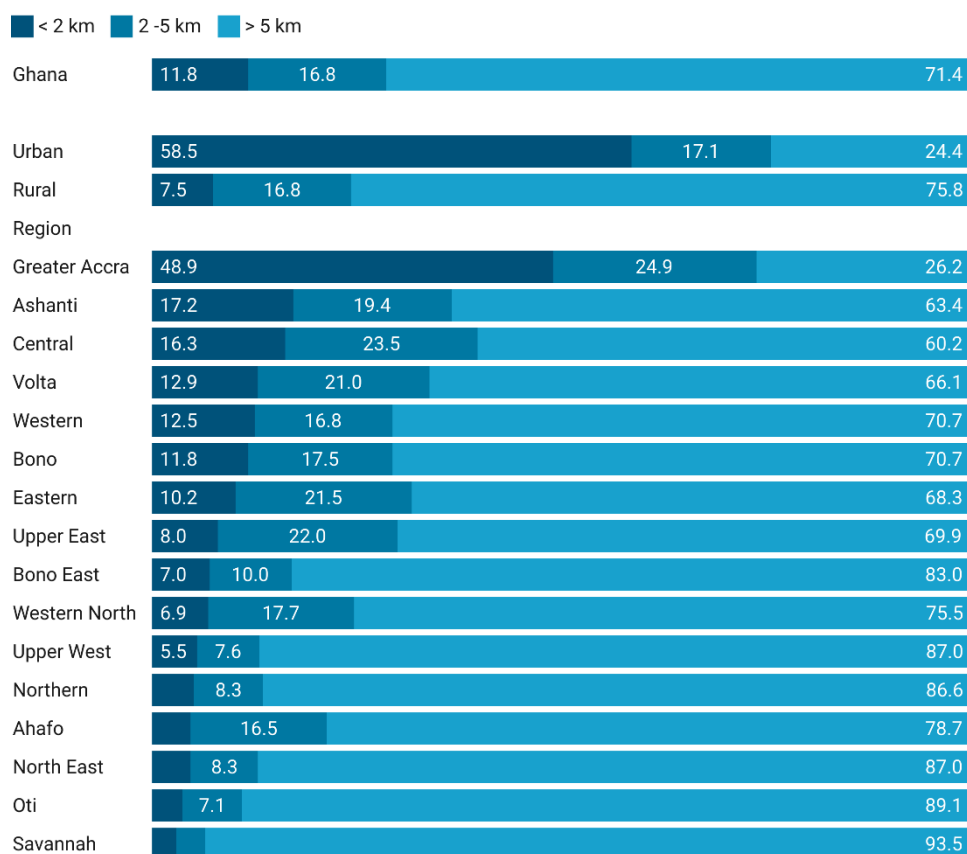

Thirty-three districts have all their residential structures within five kilometres of a microfinance institution. However, 41 districts have all their residential structures located beyond five kilometres of a microfinance institution (see Appendix 3).

The concentration of microfinance institutions located within five kilometres of residential structures are mainly in the southern part of the country. In almost all the regional capitals, microfinance institutions are located within five kilometres of residential structures.

FIGURE 30: PROXIMITY OF RESIDENTIAL STRUCTURES TO MICROFINANCE INSTITUTIONS

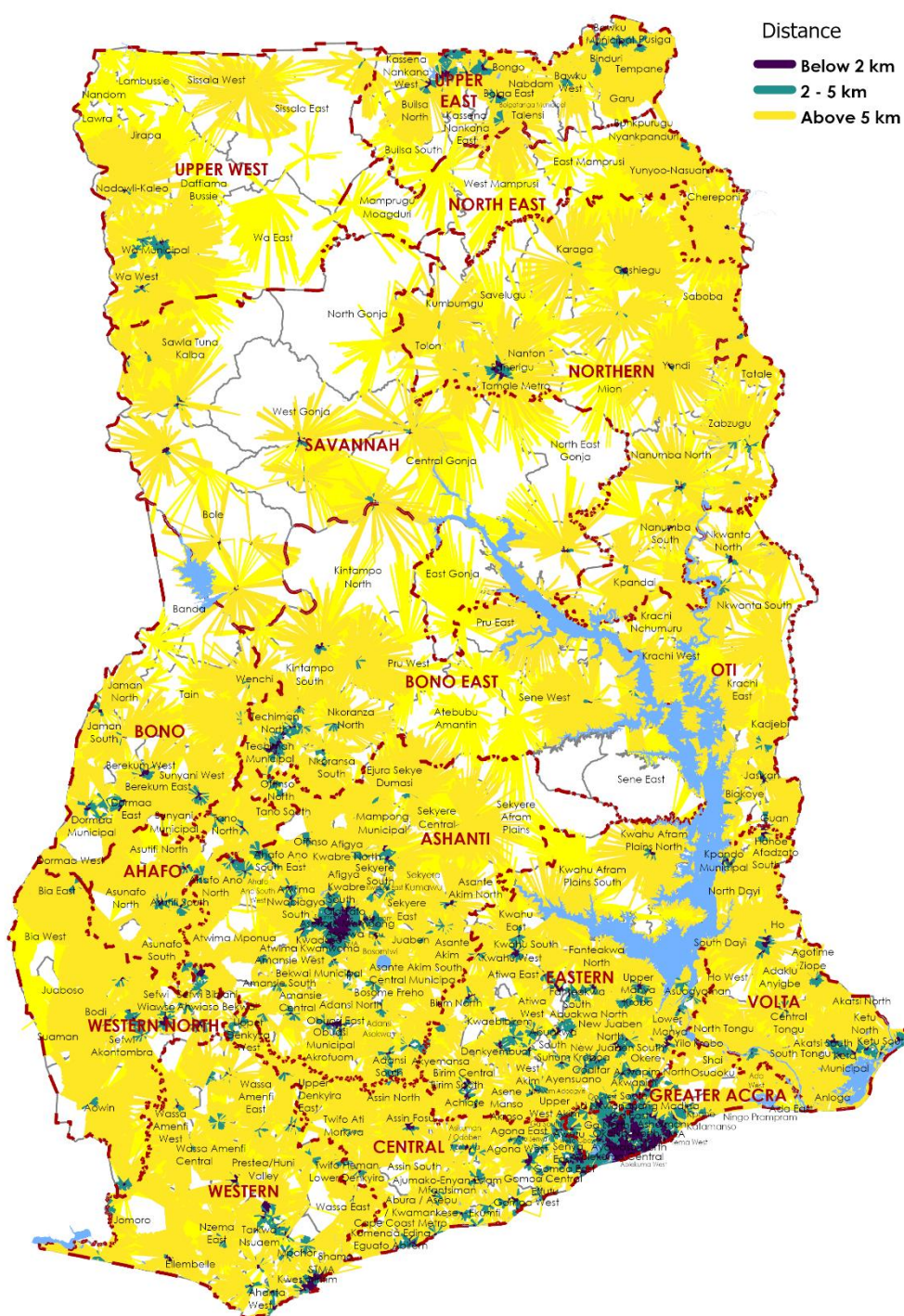

3.4.4. Police Stations

Ten out of the 16 administrative regions have less than 50 percent of residential structures within five kilometres of a police station. Greater Accra Region has the highest (89.1%) of residential structures within five kilometres, and Savannah Region (13.0%) the lowest (Figure 31).

FIGURE 31: PROXIMITY TO A POLICE STATION BY REGION

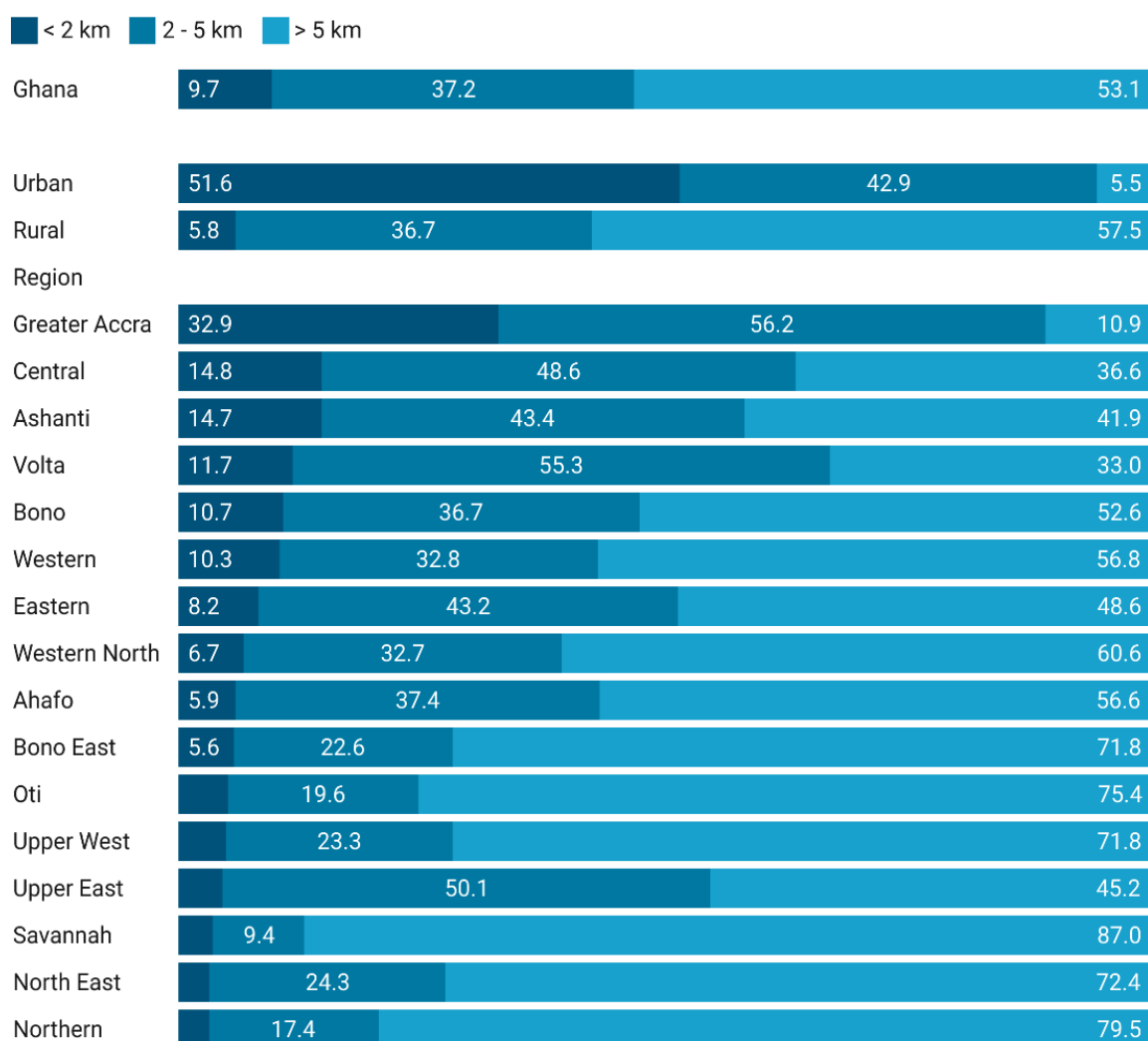

Thirty-five districts have all their residential structures within five kilometres of a police station. North East Gonja has all its residential structures beyond five kilometres of a police station while Karaga, Mamprugu Moagduri, Mion, Yendi, Zabzugu, Kwahu Afram Plains North, Gushiegu, Kwahu Afram Plains South, and Sawla Tuna Kalba have 90 percent or more of their residential structures beyond five kilometres of a police station (see Appendix 5.3).

FIGURE 32: PROXIMITY OF RESIDENTIAL STRUCTURES TO POLICE STATIONS



3.5. Underserved Residential Structures

3.5.1. Basic Educational Facilities

Pre-Primary Schools

A little over half (51.2%) of residential structures are located beyond one kilometre standard (underserved) of a pre-primary level educational facility with 56 percent in rural and two percent in urban areas

The proportion of underserved residential structures varies significantly across the regions with the highest in Savannah (82.9%), and the lowest in Greater Accra (13.2%). Within the regions, there are striking district disparities, which are most pronounced in Ashanti Region where the least underserved district has none of their residential structures beyond one kilometre of a pre-primary level educational facility but the most underserved district has 86 percent of residential structures beyond. In contrast, the disparities are lowest in Savannah Region (ranging from 65% to 87%) [Figure 33].

FIGURE 33: RESIDENTIAL STRUCTURES UNDERSERVED WITH PRE-PRIMARY EDUCATIONAL FACILITIES BY REGION



The most underserved districts are found mainly along the Volta Lake and parts of Northern, Savannah, North East, Western North and Oti regions (Figure 34).

FIGURE 34: RESIDENTIAL STRUCTURES UNDERSERVED BY PRE-PRIMARY SCHOOLS

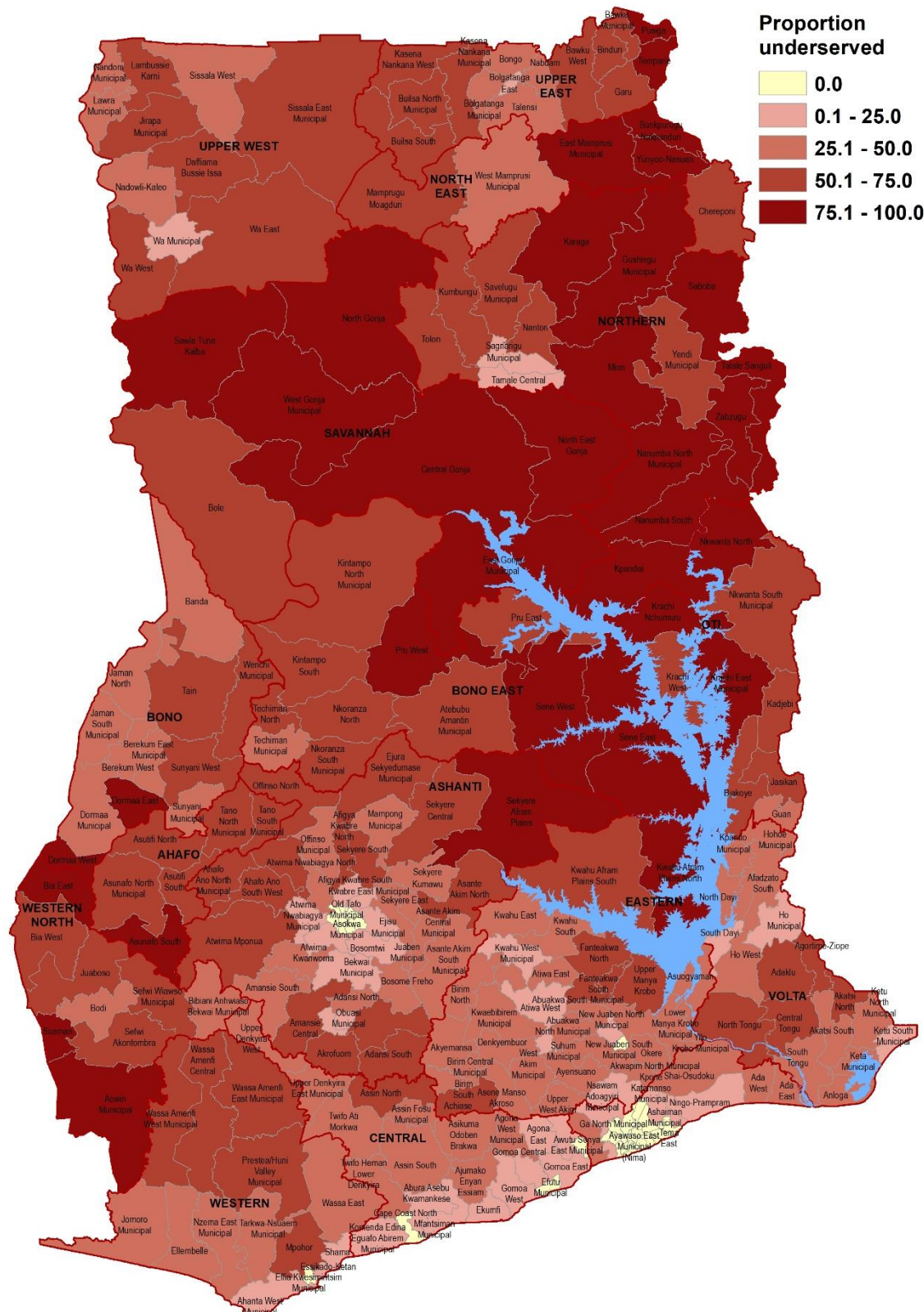

Primary Schools

About four percent of residential structures are beyond three kilometres of a primary level educational facility (underserved). All underserved residential structures are found in the rural (4.1%) areas.

The most underserved region is Savannah (18%) with Greater Accra (0.1%) and Central (0.1%) regions being the least underserved. All regions but Savannah Region have at least one district that is not underserved. The least underserved district in Savannah Region has six percent of its residential structures beyond three kilometres of a primary level educational facility.

The highest intra-regional disparity is in Bono East Region (34 percentage points), followed by Ashanti Region (32 percentage points) and Savannah Region (26 percentage points) [Figure 35].

FIGURE 35: RESIDENTIAL STRUCTURES UNDERSERVED WITH PRIMARY EDUCATIONAL FACILITIES BY REGION

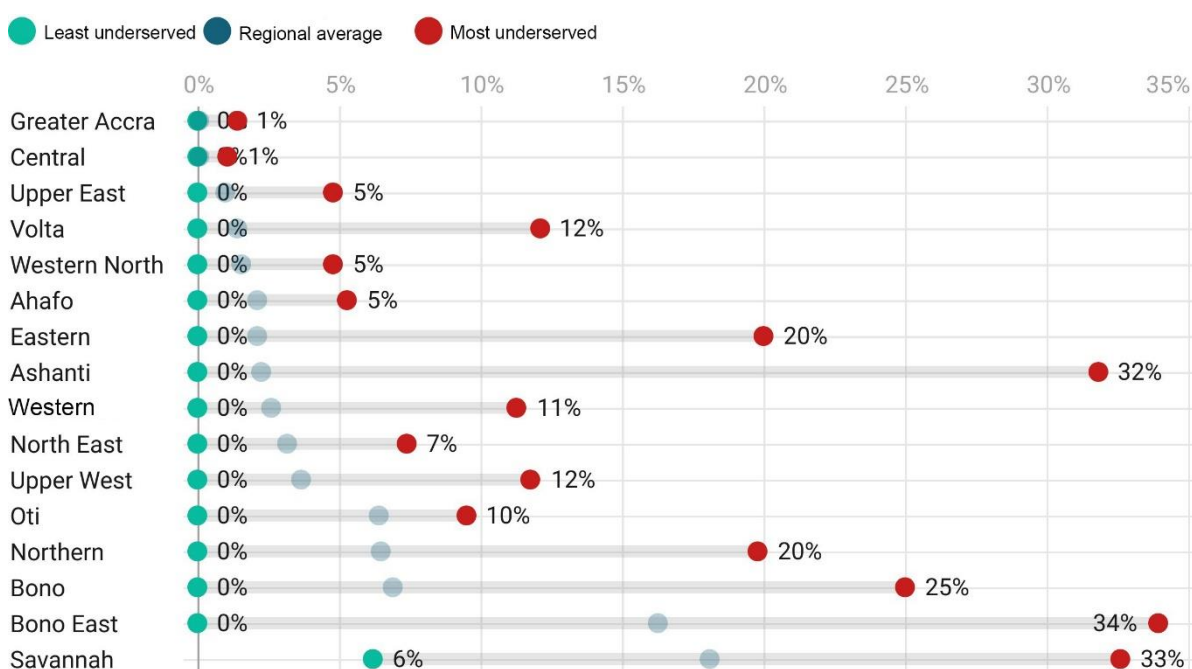

FIGURE 36: RESIDENTIAL STRUCTURES UNDERSERVED BY PRIMARY LEVEL EDUCATIONAL FACILITIES



Junior High Schools

Nine percent of residential structures are located beyond five kilometres (underserved) of a junior high school. Underserved residential structures in rural areas (9.8%) are 98 times as high as urban (0.1%).

The regions with the highest proportion of residential structures that are underserved by JHS facilities are Savannah (44.5%), Bono East (33.8%), Northern (28.9%), Oti (21.3%) and North East (20.0%). The largest intra-regional disparities⁵ are observed in Bono East (62%), Northern (57%) and Eastern (56%) regions (Figure 37).

FIGURE 37: UNDERSERVED RESIDENTIAL STRUCTURES WITH JUNIOR HIGH SCHOOL BY REGION

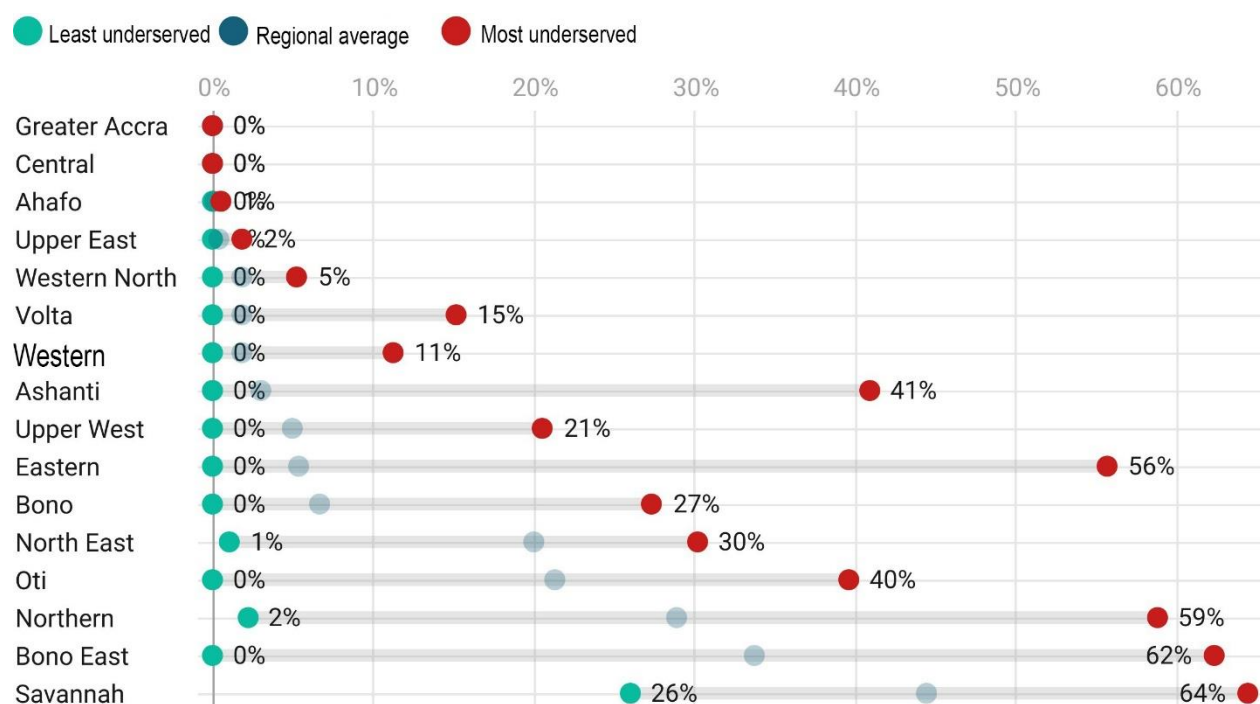

⁵ Disparities are generated by subtracting the lowest from highest district scores in a region.

Eight districts have the highest proportion of residential structures that are underserved, and these are mainly along the Volta Lake and parts of Savannah and Northern regions. The districts are Central Gonja (64%), Sene West (62%), Sene East (62%), Pru East (60%), Gushiegu (59%), North Gonja (56%), Kwahu Afram Plains North (56%) and East Gonja (52%) [Figure 38].

FIGURE 38: RESIDENTIAL STRUCTURES UNDERSERVED BY JUNIOR HIGH SCHOOLS

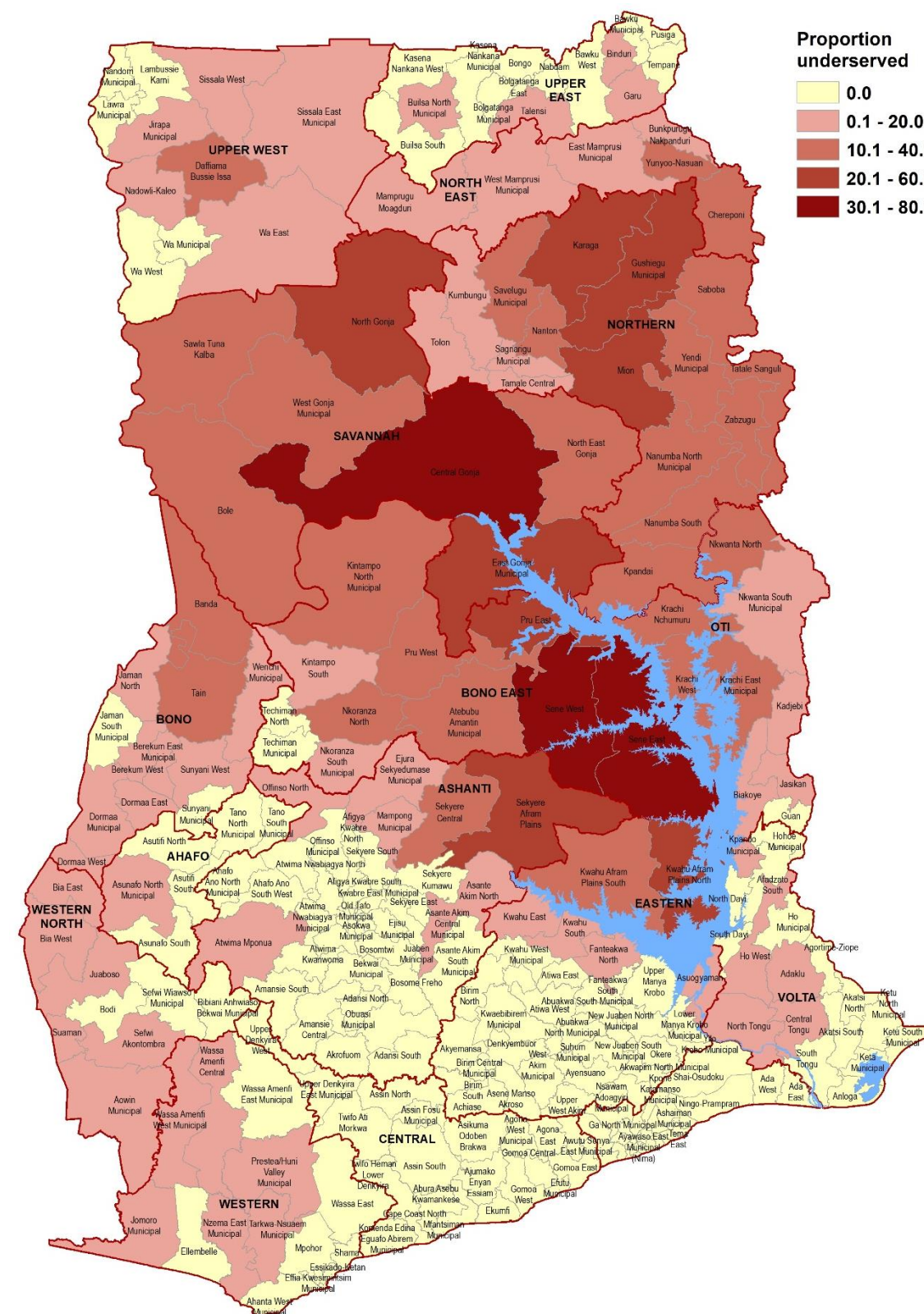

3.5.2. Healthcare Facilities

About nine percent of all residential structures are located beyond five kilometres (underserved) of a basic healthcare facility. Almost all the underserved residential structures are found in rural (9.3%) areas.

Four regions, namely Savannah (39%), Bono East (30%), Northern (24%) and Oti (21%), have more than 20 percent of their residential structures underserved, and Upper East Region (0.8%) is the least underserved (Figure 39).

FIGURE 39: INTRA REGIONAL UNDERSERVED PRIMARY HEALTHCARE FACILITIES

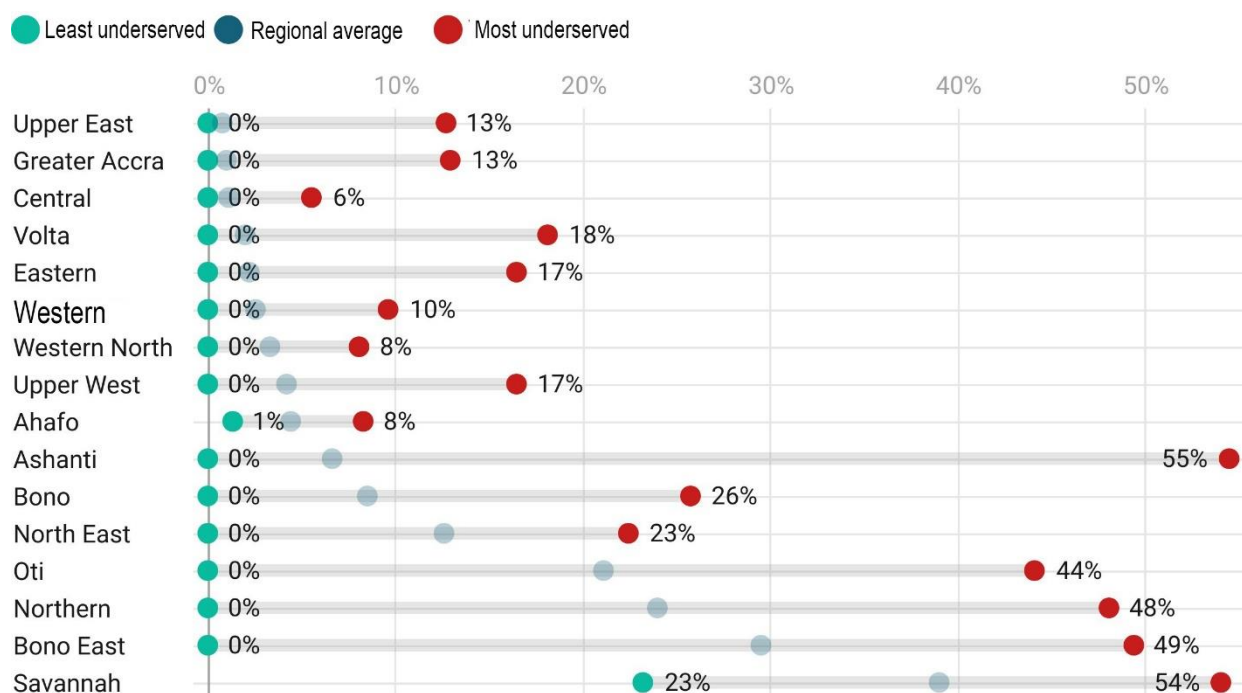

Half of the districts (130) have none of their residential structures underserved with basic healthcare facilities, while 11 districts have 40 percent or more of their residential structures being underserved: Sekyere Afram Plains (55%), Central Gonja (54%), Sene West (49%), Karaga (48%), Atebubu Amantin (48%), Pru West (44%), Krachi East (44%), Mion (43%), East Gonja (42%), Gushiegu (41%) and Pru East (40%) [Figure 40].

FIGURE 40: UNDERSERVED RESIDENTIAL CLUSTERS OF PRIMARY HEALTHCARE FACILITIES

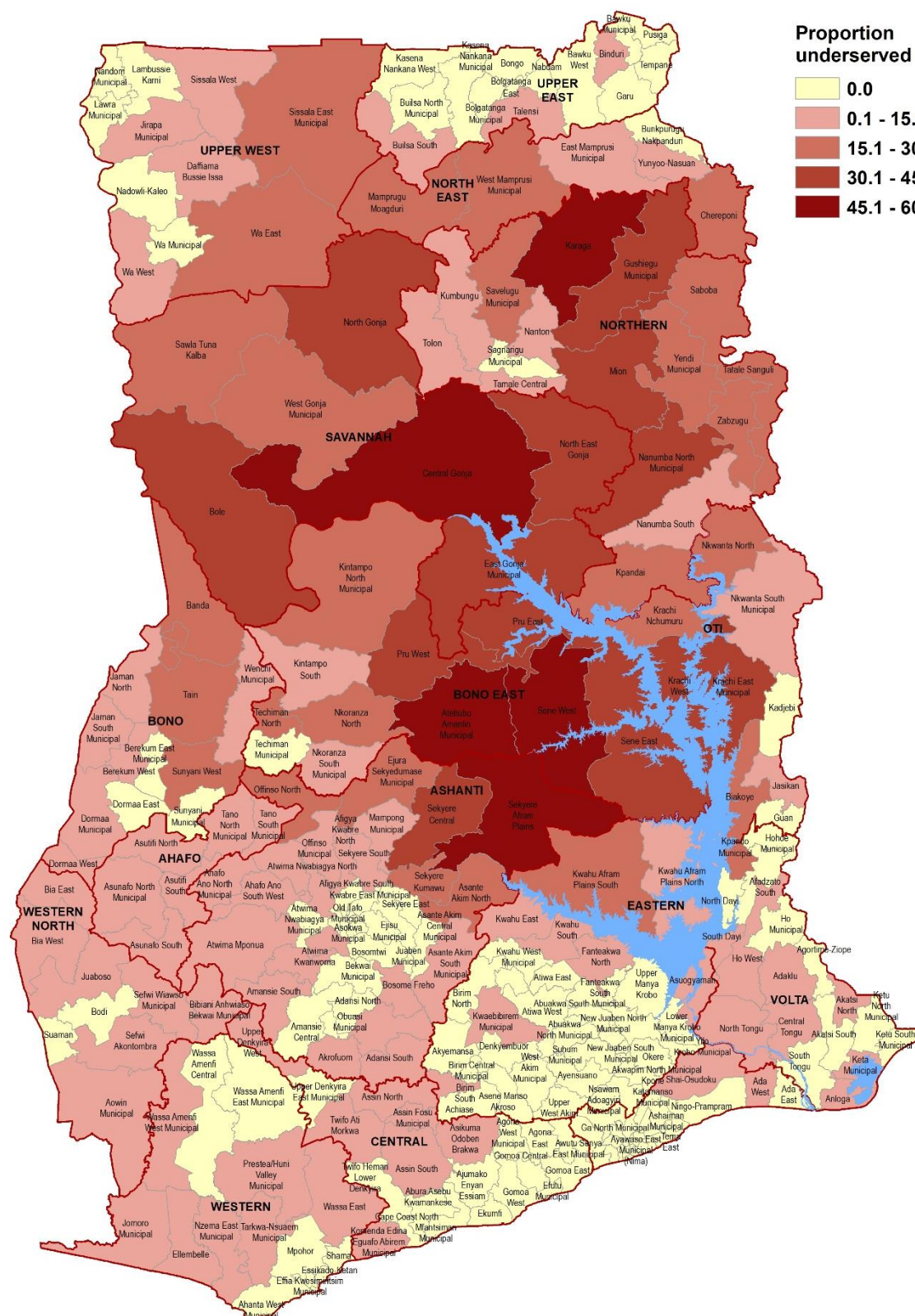

4. KEY FINDINGS

4.1. Availability

- a. Thirty-five percent of residential clusters within Ghana do not have all levels of basic educational facilities.
- b. In rural residential clusters, 41 percent do not have all levels of the basic educational facilities available in any of their localities compared to seven percent in urban residential clusters.
- c. There are regional disparities in availability of all levels of basic educational facilities, ranging from 85.2% of residential clusters in Central Region to 26.1% in Savannah Region.
- d. Availability of basic educational facilities is highest in districts in the southern part of Ghana, especially in and around the regional capitals, compared to those in the middle and northern belts.
- e. Nearly three in four rural residential clusters compared to one in four in urban clusters do not have any health facility.
- f. Nine in ten rural residential clusters compared to about four in ten in urban do not have a facility providing financial services.
- g. One in 20 rural residential clusters has a police station compared to eight in 20 in urban.

4.2. Index of Concentration

- a. The index of concentration for pre-primary level is higher in urban than rural areas (34 and 28 facilities respectively per 1,000 population aged 4-5 years).
- b. There are no differences in the index of concentration at the primary and JHS levels for urban and rural areas.
- c. There are wide regional disparities at all levels:
 - i. At pre-primary level, Central and Eastern regions (44) have the highest index of concentration, which is 5.0 times that of the Savannah Region (9), the lowest.
 - ii. At primary level, the highest index of concentration is in Ahafo and Western North regions, which is 1.6 times the lowest in Greater Accra, North East and Northern regions.
 - iii. At JHS level, the highest index of concentration is in Central, Ahafo and Western North regions, which is 2.4 times the lowest in Northern Region.
- d. Wide disparities also exist at district levels:
 - i. At pre-primary level, the highest index of concentration is in Awutu Senya East District which is 24.3 times the lowest in Yunyoo Nasuan District.
 - ii. At primary level, the index of concentration is highest in Ahafo and Western North regions, which is 1.6 times that of Northern and North East regions, the lowest.

- iii. At JHS level, the index of concentration is highest in Ahafo and Central regions, which is 2.2 times the lowest in Northern and North East regions.
- e. There are eight healthcare facilities (of any type) per 10,000 population nationwide.
- f. There is virtually no difference in the index of concentration of healthcare facilities in rural (9 per 10,000 population) and urban (8 per 10,000 population) areas.
- g. Ten regions have more CHPS compounds per 10,000 population than hospitals, and three of them (Western North, North East, Upper East) have more than twice as many CHPS compounds as hospitals.
- h. There are three commercial banks (all types) per 10,000 population aged 15 years and older countrywide, with the highest index of concentration in Ahafo Region (6 per 10,000 population aged 15 years and older) and the least in Oti Region (2 per 10,000 population aged 15 years and older).
- i. The index of concentration of police stations is highest in Ahafo Region (19 per 100,000 population) and lowest in Northern Region (5 per 100,000 population).

4.3. Proximity to Essential Service Facilities

- a. Almost all urban residential structures, compared to less than half in rural areas, are located within the standard 1.0 km of a pre-primary educational facility.
- b. Nine in ten residential structures in Greater Accra Region are within the standard 1.0 km of a pre-primary educational facility, while it is two in ten in Savannah Region.
- c. In 33 districts, all their residential structures are within the standard 1.0 km of a pre-primary educational facility compared to less than 10 percent in Sene East, Mion and Yunyoo Nasuan districts.
- d. Overall, almost all residential structures (96.3%) are within the standard 3.0 km of a primary educational facility.
- e. In 145 of the 261 districts, all residential structures are within the standard 3.0 km of a primary educational facility, and Pru East District has the lowest proportion of two-thirds of residential structures within the standard distance of a primary educational facility.
- f. Four regions (Central, Greater Accra, Ahafo and Upper East) have all residential structures within the standard 5.0 km of a JHS facility, with the lowest percentage in the Savannah Region (55.5%).
- g. Nine regions have more than 95 percent of all their residential structures located within 5.0 km of a health facility, and the lowest is the Savannah Region (60.9%).
- h. Most commercial banks are located beyond 5.0 km from residential structures throughout the country (57%), ranging from 14 percent in Greater Accra Region to 91 percent in Savannah Region.
- i. Ten regions have less than 50 percent of their residential structures within 5.0 km of a police station. Greater Accra Region (89.1%) has the highest of residential structures within 5 km of a police station, and the lowest is Savannah Region (13.0%).

4.4. Underserved

- a. Half of residential structures in the country are located outside the standard 1.0 km of a pre-primary educational facility; Greater Accra Region is the least underserved and Savannah Region, the most underserved.
- b. Disparities in the distribution of pre-primary educational facilities within regions are most striking in Ashanti Region where some districts do not have any underserved residential structures while other districts have as high as 86 percent of underserved residential structures.
- c. One hundred and twenty-three districts are underserved with primary level educational facilities, with Pru East (34%) being the most underserved district.
- d. With JHS educational facilities, five regions (Savannah, Bono East, Northern, Oti and North East), are the most underserved regions, with at least 20 percent of their residential structures underserved.
- e. About one in ten of all residential structures are located beyond the standard 5.0 km of a basic healthcare facility.
- f. Savannah, Bono East, Northern and Oti regions are the most underserved with a basic health facility (more than 20 percent of their residential structures), and Upper East Region (0.8%) is the least underserved.
- g. Ashanti Region has the most pronounced underserved inter-district disparities in basic healthcare facilities; some of its districts do not have any underserved residential structures while other districts have as high as 55 percent of underserved residential structures.

5. APPENDICES

5.1. Availability

| District | Pre-primary | Primary | JHS | All levels | Any Healthcare Facility | Hospitals | Clinics/ Health Centres | CHPS | Any Financial Institution | Commercial Banks | Microfinance Institutions | Police Station |
|-----------------------------|-------------|---------|-------|------------|-------------------------|-----------|-------------------------|------|---------------------------|------------------|---------------------------|----------------|
| WESTERN | | | | | | | | | | | | |
| Jomoro | 72.7 | 97.7 | 86.4 | 65.9 | 77.3 | 9.1 | 36.4 | 40.9 | 15.9 | 11.4 | 9.1 | 15.9 |
| Ellembelle | 93.0 | 97.7 | 86.0 | 83.7 | 72.1 | 7.0 | 44.2 | 39.5 | 32.6 | 27.9 | 7.0 | 16.3 |
| Nzema East | 80.5 | 95.1 | 75.6 | 68.3 | 53.7 | 4.9 | 22.0 | 31.7 | 19.5 | 12.2 | 9.8 | 2.4 |
| Ahanta West | 84.9 | 92.5 | 81.1 | 69.8 | 64.2 | 9.4 | 35.8 | 39.6 | 28.3 | 20.8 | 18.9 | 11.3 |
| Effia Kwesimintsim | 94.7 | 89.5 | 84.2 | 84.2 | 89.5 | 47.4 | 73.7 | 47.4 | 68.4 | 47.4 | 47.4 | 21.1 |
| STMA | 91.1 | 84.4 | 75.6 | 75.6 | 64.4 | 22.2 | 44.4 | 24.4 | 46.7 | 35.6 | 24.4 | 17.8 |
| Shama | 100.0 | 96.6 | 93.1 | 93.1 | 69.0 | 13.8 | 27.6 | 51.7 | 27.6 | 24.1 | 10.3 | 17.2 |
| Wassa East | 87.8 | 97.6 | 82.9 | 75.6 | 61.0 | 4.9 | 34.1 | 34.1 | 26.8 | 12.2 | 19.5 | 14.6 |
| Mpohor | 83.3 | 94.4 | 88.9 | 77.8 | 88.9 | 0.0 | 44.4 | 55.6 | 38.9 | 27.8 | 22.2 | 16.7 |
| Tarkwa-Nsuaem | 81.8 | 92.7 | 80.0 | 67.3 | 67.3 | 20.0 | 40.0 | 23.6 | 30.9 | 14.5 | 25.5 | 16.4 |
| Prestea/Huni Valley | 76.1 | 94.0 | 79.1 | 65.7 | 49.3 | 4.5 | 28.4 | 26.9 | 16.4 | 14.9 | 9.0 | 10.4 |
| Wassa Amenfi East | 63.5 | 97.3 | 78.4 | 54.1 | 63.5 | 6.8 | 23.0 | 47.3 | 17.6 | 9.5 | 9.5 | 9.5 |
| Wassa Amenfi Central | 62.1 | 94.8 | 75.9 | 48.3 | 58.6 | 6.9 | 31.0 | 31.0 | 31.0 | 25.9 | 8.6 | 13.8 |
| Wassa Amenfi West | 82.2 | 97.8 | 75.6 | 64.4 | 75.6 | 11.1 | 42.2 | 62.2 | 20.0 | 15.6 | 8.9 | 11.1 |
| CENTRAL | | | | | | | | | | | | |
| Komenda Edina Eguafu Abirem | 93.0 | 94.7 | 93.0 | 87.7 | 47.4 | 8.8 | 17.5 | 22.8 | 15.8 | 10.5 | 7.0 | 8.8 |
| CCM | 89.3 | 82.1 | 69.6 | 69.6 | 55.4 | 16.1 | 32.1 | 23.2 | 30.4 | 21.4 | 17.9 | 14.3 |
| Abura Asebu Kwamankese | 97.6 | 100.0 | 97.6 | 95.1 | 73.2 | 9.8 | 14.6 | 58.5 | 14.6 | 12.2 | 7.3 | 14.6 |
| Mfantseman | 93.8 | 96.9 | 90.6 | 84.4 | 71.9 | 6.3 | 56.3 | 31.3 | 28.1 | 18.8 | 18.8 | 31.3 |
| Ekumfi | 95.7 | 100.0 | 95.7 | 91.3 | 69.6 | 0.0 | 17.4 | 56.5 | 17.4 | 13.0 | 8.7 | 13.0 |
| Gomoa West | 94.9 | 100.0 | 94.9 | 92.3 | 71.8 | 5.1 | 30.8 | 53.8 | 23.1 | 15.4 | 15.4 | 17.9 |
| Effutu | 100.0 | 100.0 | 100.0 | 100.0 | 100.0 | 37.5 | 25.0 | 75.0 | 37.5 | 37.5 | 25.0 | 37.5 |
| Gomoa Central | 90.0 | 93.3 | 93.3 | 83.3 | 53.3 | 3.3 | 23.3 | 30.0 | 6.7 | 6.7 | 0.0 | 10.0 |
| Gomoa East | 100.0 | 100.0 | 89.3 | 89.3 | 71.4 | 17.9 | 42.9 | 35.7 | 35.7 | 21.4 | 21.4 | 35.7 |
| Awutu Senya East | 94.4 | 96.3 | 92.6 | 90.7 | 46.3 | 3.7 | 40.7 | 7.4 | 46.3 | 25.9 | 35.2 | 16.7 |
| Awutu Senya | 87.5 | 92.5 | 85.0 | 75.0 | 60.0 | 7.5 | 27.5 | 35.0 | 27.5 | 20.0 | 12.5 | 15.0 |
| Agona East | 100.0 | 100.0 | 92.0 | 92.0 | 84.0 | 12.0 | 36.0 | 48.0 | 32.0 | 8.0 | 28.0 | 16.0 |
| Agona West | 94.1 | 100.0 | 100.0 | 94.1 | 76.5 | 11.8 | 41.2 | 47.1 | 23.5 | 17.6 | 17.6 | 23.5 |

| District | Pre-primary | Primary | JHS | All levels | Any Healthcare Facility | Hospitals | Clinics/ Health Centres | CHPS | Any Financial Institution | Commercial Banks | Microfinance Institutions | Police Station |
|----------------------------|-------------|---------|-------|------------|-------------------------|-----------|-------------------------|------|---------------------------|------------------|---------------------------|----------------|
| Asikuma Odoben Brakwa | 88.2 | 100.0 | 97.1 | 85.3 | 76.5 | 2.9 | 17.6 | 64.7 | 29.4 | 20.6 | 14.7 | 11.8 |
| Ajumako Enyan Essiam | 93.0 | 100.0 | 97.7 | 90.7 | 62.8 | 2.3 | 30.2 | 32.6 | 23.3 | 14.0 | 11.6 | 11.6 |
| Assin South | 88.9 | 97.8 | 95.6 | 88.9 | 60.0 | 2.2 | 22.2 | 42.2 | 20.0 | 17.8 | 4.4 | 15.6 |
| Twifo Heman Lower Denkyira | 82.1 | 96.4 | 92.9 | 78.6 | 60.7 | 3.6 | 39.3 | 28.6 | 14.3 | 7.1 | 10.7 | 10.7 |
| Twifo Ati Morkwa | 82.5 | 100.0 | 97.5 | 80.0 | 55.0 | 5.0 | 12.5 | 40.0 | 15.0 | 12.5 | 7.5 | 10.0 |
| Assin Fosu | 81.3 | 87.5 | 87.5 | 81.3 | 68.8 | 6.3 | 31.3 | 37.5 | 25.0 | 18.8 | 12.5 | 25.0 |
| Assin North | 87.5 | 100.0 | 96.9 | 87.5 | 68.8 | 3.1 | 21.9 | 50.0 | 18.8 | 15.6 | 6.3 | 15.6 |
| Upper Denkyira East | 93.9 | 100.0 | 97.0 | 90.9 | 87.9 | 6.1 | 30.3 | 72.7 | 18.2 | 18.2 | 3.0 | 6.1 |
| Upper Denkyira West | 77.8 | 100.0 | 77.8 | 66.7 | 61.1 | 2.8 | 27.8 | 38.9 | 22.2 | 8.3 | 16.7 | 16.7 |
| GREATER ACCRA | | | | | | | | | | | | |
| Ga South | 88.3 | 95.0 | 80.0 | 71.7 | 50.0 | 13.3 | 36.7 | 23.3 | 36.7 | 20.0 | 25.0 | 16.7 |
| Weija Gbawe | 100.0 | 100.0 | 100.0 | 100.0 | 84.6 | 53.8 | 69.2 | 23.1 | 53.8 | 38.5 | 38.5 | 30.8 |
| Ga Central | 95.0 | 100.0 | 95.0 | 95.0 | 80.0 | 40.0 | 70.0 | 5.0 | 50.0 | 35.0 | 35.0 | 20.0 |
| Ablekuma North | 100.0 | 100.0 | 100.0 | 100.0 | 100.0 | 83.3 | 100.0 | 0.0 | 83.3 | 83.3 | 66.7 | 50.0 |
| Ablekuma West | 93.3 | 93.3 | 86.7 | 86.7 | 73.3 | 33.3 | 53.3 | 0.0 | 60.0 | 33.3 | 46.7 | 26.7 |
| Ablekuma Central | 90.0 | 90.0 | 90.0 | 90.0 | 90.0 | 50.0 | 90.0 | 0.0 | 90.0 | 50.0 | 70.0 | 20.0 |
| AMA | 90.0 | 90.0 | 85.0 | 85.0 | 80.0 | 45.0 | 65.0 | 0.0 | 85.0 | 70.0 | 65.0 | 45.0 |
| Korle Klottey | 90.0 | 90.0 | 70.0 | 70.0 | 90.0 | 60.0 | 90.0 | 20.0 | 100.0 | 100.0 | 80.0 | 50.0 |
| Ayawaso Central | 100.0 | 100.0 | 100.0 | 100.0 | 83.3 | 66.7 | 83.3 | 0.0 | 100.0 | 83.3 | 83.3 | 16.7 |
| Ayawaso East | 100.0 | 100.0 | 100.0 | 100.0 | 100.0 | 50.0 | 100.0 | 0.0 | 100.0 | 100.0 | 100.0 | 50.0 |
| Ayawaso North | 100.0 | 100.0 | 100.0 | 100.0 | 100.0 | 100.0 | 100.0 | 0.0 | 100.0 | 100.0 | 100.0 | 50.0 |
| La Dade-Kotopon | 100.0 | 100.0 | 100.0 | 100.0 | 100.0 | 77.8 | 88.9 | 22.2 | 88.9 | 88.9 | 55.6 | 44.4 |
| Ledzokuku | 100.0 | 100.0 | 100.0 | 100.0 | 88.9 | 44.4 | 77.8 | 33.3 | 77.8 | 77.8 | 55.6 | 44.4 |
| Krowor | 100.0 | 88.9 | 88.9 | 88.9 | 77.8 | 33.3 | 77.8 | 11.1 | 88.9 | 77.8 | 44.4 | 33.3 |
| Adentan | 95.8 | 87.5 | 87.5 | 87.5 | 83.3 | 45.8 | 83.3 | 12.5 | 66.7 | 54.2 | 33.3 | 45.8 |
| Ayawaso West | 90.9 | 81.8 | 72.7 | 72.7 | 100.0 | 90.9 | 100.0 | 0.0 | 100.0 | 100.0 | 90.9 | 36.4 |
| Okaikoi North | 88.9 | 94.4 | 94.4 | 88.9 | 83.3 | 27.8 | 72.2 | 16.7 | 72.2 | 66.7 | 38.9 | 27.8 |
| Ga North | 100.0 | 100.0 | 93.8 | 93.8 | 87.5 | 56.3 | 81.3 | 6.3 | 62.5 | 37.5 | 50.0 | 43.8 |
| Ga West | 94.5 | 90.9 | 85.5 | 81.8 | 49.1 | 18.2 | 36.4 | 7.3 | 40.0 | 20.0 | 27.3 | 10.9 |
| Ga East | 97.1 | 88.2 | 82.4 | 79.4 | 55.9 | 29.4 | 50.0 | 2.9 | 52.9 | 41.2 | 38.2 | 23.5 |
| La Nkwantanang Madina | 95.2 | 95.2 | 95.2 | 95.2 | 61.9 | 42.9 | 47.6 | 9.5 | 52.4 | 38.1 | 42.9 | 33.3 |
| Kpone Katamanso | 100.0 | 100.0 | 100.0 | 100.0 | 81.0 | 57.1 | 57.1 | 9.5 | 61.9 | 61.9 | 33.3 | 42.9 |
| Ashaiman | 85.3 | 85.3 | 82.4 | 82.4 | 67.6 | 32.4 | 55.9 | 2.9 | 50.0 | 38.2 | 29.4 | 14.7 |

| District | Pre-primary | Primary | JHS | All levels | Any Healthcare Facility | Hospitals | Clinics/ Health Centres | CHPS | Any Financial Institution | Commercial Banks | Microfinance Institutions | Police Station |
|--------------------|-------------|---------|-------|------------|-------------------------|-----------|-------------------------|------|---------------------------|------------------|---------------------------|----------------|
| Tema West | 100.0 | 100.0 | 100.0 | 100.0 | 100.0 | 85.7 | 100.0 | 42.9 | 100.0 | 71.4 | 85.7 | 71.4 |
| TMA | 90.9 | 90.9 | 90.9 | 90.9 | 90.9 | 90.9 | 81.8 | 18.2 | 90.9 | 63.6 | 81.8 | 72.7 |
| Ningo-Prampram | 100.0 | 87.9 | 81.8 | 81.8 | 60.6 | 15.2 | 48.5 | 24.2 | 45.5 | 39.4 | 15.2 | 39.4 |
| Shai-Osudoku | 91.7 | 97.2 | 83.3 | 75.0 | 66.7 | 11.1 | 41.7 | 25.0 | 22.2 | 16.7 | 11.1 | 19.4 |
| Ada West | 84.6 | 96.2 | 96.2 | 84.6 | 42.3 | 0.0 | 23.1 | 19.2 | 30.8 | 19.2 | 19.2 | 7.7 |
| Ada East | 82.8 | 93.1 | 82.8 | 72.4 | 41.4 | 3.4 | 13.8 | 27.6 | 6.9 | 6.9 | 0.0 | 10.3 |
| VOLTA | | | | | | | | | | | | |
| South Tongu | 81.0 | 97.6 | 83.3 | 76.2 | 50.0 | 4.8 | 33.3 | 33.3 | 14.3 | 9.5 | 7.1 | 14.3 |
| Anloga | 75.0 | 100.0 | 91.7 | 75.0 | 45.8 | 0.0 | 41.7 | 20.8 | 12.5 | 4.2 | 12.5 | 16.7 |
| Keta | 84.2 | 100.0 | 94.7 | 78.9 | 68.4 | 10.5 | 52.6 | 15.8 | 21.1 | 15.8 | 10.5 | 31.6 |
| Ketu South | 74.0 | 79.2 | 66.2 | 61.0 | 51.9 | 6.5 | 36.4 | 19.5 | 16.9 | 10.4 | 10.4 | 7.8 |
| Ketu North | 78.4 | 91.9 | 91.9 | 73.0 | 62.2 | 8.1 | 29.7 | 32.4 | 13.5 | 2.7 | 13.5 | 18.9 |
| Akatsi North | 92.3 | 100.0 | 100.0 | 92.3 | 53.8 | 0.0 | 23.1 | 38.5 | 15.4 | 7.7 | 7.7 | 23.1 |
| Akatsi South | 81.3 | 100.0 | 93.8 | 81.3 | 62.5 | 3.1 | 31.3 | 43.8 | 15.6 | 6.3 | 12.5 | 9.4 |
| Central Tongu | 72.2 | 97.2 | 88.9 | 63.9 | 55.6 | 2.8 | 33.3 | 30.6 | 8.3 | 5.6 | 5.6 | 8.3 |
| North Tongu | 70.3 | 89.2 | 81.1 | 67.6 | 62.2 | 5.4 | 27.0 | 32.4 | 21.6 | 16.2 | 8.1 | 21.6 |
| Ho West | 92.7 | 100.0 | 92.7 | 90.2 | 58.5 | 4.9 | 41.5 | 26.8 | 9.8 | 7.3 | 4.9 | 14.6 |
| Adaklu | 90.0 | 100.0 | 95.0 | 85.0 | 75.0 | 0.0 | 50.0 | 50.0 | 15.0 | 5.0 | 10.0 | 20.0 |
| Agortime-Ziope | 86.7 | 100.0 | 93.3 | 80.0 | 86.7 | 0.0 | 33.3 | 73.3 | 33.3 | 26.7 | 13.3 | 13.3 |
| Ho | 87.5 | 87.5 | 87.5 | 81.3 | 65.6 | 12.5 | 43.8 | 28.1 | 18.8 | 9.4 | 12.5 | 15.6 |
| South Dayi | 85.7 | 95.2 | 90.5 | 76.2 | 66.7 | 4.8 | 42.9 | 23.8 | 33.3 | 23.8 | 14.3 | 19.0 |
| Afadzato South | 89.7 | 100.0 | 93.1 | 82.8 | 72.4 | 0.0 | 55.2 | 37.9 | 13.8 | 10.3 | 3.4 | 13.8 |
| North Dayi | 89.5 | 94.7 | 100.0 | 89.5 | 78.9 | 21.1 | 36.8 | 47.4 | 31.6 | 21.1 | 10.5 | 10.5 |
| Kpando | 93.3 | 93.3 | 93.3 | 86.7 | 80.0 | 6.7 | 73.3 | 20.0 | 26.7 | 20.0 | 20.0 | 13.3 |
| Hohoe | 84.6 | 89.7 | 79.5 | 71.8 | 64.1 | 12.8 | 53.8 | 10.3 | 23.1 | 12.8 | 20.5 | 10.3 |
| EASTERN | | | | | | | | | | | | |
| Birim South | 100.0 | 100.0 | 100.0 | 100.0 | 80.0 | 0.0 | 20.0 | 70.0 | 30.0 | 30.0 | 10.0 | 30.0 |
| Birim Central | 83.3 | 100.0 | 100.0 | 83.3 | 83.3 | 16.7 | 50.0 | 66.7 | 33.3 | 33.3 | 16.7 | 16.7 |
| Achiase | 93.3 | 100.0 | 100.0 | 93.3 | 86.7 | 0.0 | 40.0 | 80.0 | 33.3 | 26.7 | 13.3 | 33.3 |
| Asene Manso Akroso | 95.0 | 100.0 | 100.0 | 95.0 | 95.0 | 5.0 | 50.0 | 55.0 | 30.0 | 25.0 | 15.0 | 15.0 |
| West Akim | 79.3 | 93.1 | 69.0 | 62.1 | 48.3 | 3.4 | 31.0 | 31.0 | 17.2 | 10.3 | 10.3 | 6.9 |
| Upper West Akim | 75.8 | 100.0 | 75.8 | 63.6 | 57.6 | 0.0 | 36.4 | 30.3 | 12.1 | 6.1 | 9.1 | 15.2 |

| District | Pre-primary | Primary | JHS | All levels | Any Healthcare Facility | Hospitals | Clinics/ Health Centres | CHPS | Any Financial Institution | Commercial Banks | Microfinance Institutions | Police Station |
|--------------------------|-------------|---------|-------|------------|-------------------------|-----------|-------------------------|------|---------------------------|------------------|---------------------------|----------------|
| Ayensuano | 85.0 | 97.5 | 95.0 | 82.5 | 67.5 | 5.0 | 32.5 | 40.0 | 20.0 | 15.0 | 7.5 | 7.5 |
| Nsawam Adoagyiri | 85.7 | 91.4 | 77.1 | 71.4 | 51.4 | 17.1 | 25.7 | 25.7 | 14.3 | 11.4 | 8.6 | 2.9 |
| Akwapim South | 95.5 | 86.4 | 90.9 | 86.4 | 68.2 | 9.1 | 45.5 | 54.5 | 31.8 | 9.1 | 27.3 | 27.3 |
| Akwapim North | 93.5 | 96.8 | 87.1 | 83.9 | 61.3 | 12.9 | 48.4 | 25.8 | 25.8 | 19.4 | 16.1 | 22.6 |
| Okere | 100.0 | 100.0 | 100.0 | 100.0 | 65.0 | 0.0 | 30.0 | 40.0 | 5.0 | 5.0 | 0.0 | 25.0 |
| New Juaben South | 100.0 | 88.0 | 76.0 | 72.0 | 76.0 | 32.0 | 68.0 | 32.0 | 56.0 | 52.0 | 28.0 | 12.0 |
| New Juaben North | 91.7 | 91.7 | 83.3 | 83.3 | 75.0 | 8.3 | 50.0 | 58.3 | 41.7 | 33.3 | 33.3 | 33.3 |
| Suhum | 87.5 | 96.9 | 93.8 | 81.3 | 81.3 | 6.3 | 40.6 | 53.1 | 15.6 | 9.4 | 9.4 | 9.4 |
| Abuakwa North | 83.3 | 91.7 | 91.7 | 83.3 | 91.7 | 33.3 | 41.7 | 58.3 | 41.7 | 33.3 | 33.3 | 41.7 |
| Abuakwa South | 80.8 | 92.3 | 92.3 | 80.8 | 57.7 | 7.7 | 26.9 | 34.6 | 19.2 | 7.7 | 15.4 | 15.4 |
| Denkyembuor | 95.8 | 100.0 | 100.0 | 95.8 | 79.2 | 8.3 | 20.8 | 58.3 | 33.3 | 12.5 | 20.8 | 16.7 |
| Akyemansa | 90.6 | 100.0 | 96.9 | 90.6 | 71.9 | 3.1 | 37.5 | 46.9 | 18.8 | 15.6 | 3.1 | 9.4 |
| Kwaebibirem | 93.2 | 97.7 | 90.9 | 88.6 | 72.7 | 4.5 | 31.8 | 45.5 | 29.5 | 20.5 | 20.5 | 13.6 |
| Birim North | 92.6 | 100.0 | 92.6 | 92.6 | 77.8 | 14.8 | 48.1 | 33.3 | 29.6 | 25.9 | 11.1 | 22.2 |
| Atiwa West | 95.2 | 95.2 | 90.5 | 90.5 | 85.7 | 0.0 | 23.8 | 61.9 | 9.5 | 9.5 | 9.5 | 23.8 |
| Atiwa East | 94.4 | 100.0 | 100.0 | 94.4 | 88.9 | 5.6 | 50.0 | 61.1 | 22.2 | 11.1 | 16.7 | 11.1 |
| Fanteakwa South | 94.7 | 100.0 | 78.9 | 78.9 | 57.9 | 5.3 | 42.1 | 36.8 | 36.8 | 21.1 | 21.1 | 31.6 |
| Yilo Krobo | 89.7 | 92.3 | 82.1 | 79.5 | 66.7 | 2.6 | 51.3 | 25.6 | 30.8 | 17.9 | 15.4 | 15.4 |
| Lower Manya Krobo | 85.0 | 95.0 | 85.0 | 75.0 | 80.0 | 20.0 | 55.0 | 45.0 | 35.0 | 30.0 | 15.0 | 30.0 |
| Asuogyaman | 86.8 | 97.4 | 89.5 | 78.9 | 81.6 | 2.6 | 50.0 | 47.4 | 28.9 | 21.1 | 10.5 | 15.8 |
| Upper Manya Krobo | 87.1 | 100.0 | 80.6 | 74.2 | 77.4 | 3.2 | 32.3 | 67.7 | 19.4 | 6.5 | 19.4 | 12.9 |
| Fanteakwa North | 78.9 | 100.0 | 89.5 | 73.7 | 73.7 | 5.3 | 31.6 | 52.6 | 15.8 | 15.8 | 5.3 | 26.3 |
| Kwahu South | 85.2 | 100.0 | 81.5 | 81.5 | 70.4 | 14.8 | 48.1 | 33.3 | 25.9 | 18.5 | 7.4 | 14.8 |
| Kwahu West | 82.5 | 93.0 | 87.7 | 77.2 | 57.9 | 7.0 | 31.6 | 24.6 | 21.1 | 17.5 | 10.5 | 10.5 |
| Kwahu East | 88.0 | 100.0 | 100.0 | 88.0 | 92.0 | 8.0 | 40.0 | 64.0 | 24.0 | 20.0 | 8.0 | 24.0 |
| Kwahu Afram Plains South | 73.1 | 100.0 | 69.2 | 57.7 | 88.5 | 0.0 | 42.3 | 73.1 | 19.2 | 11.5 | 11.5 | 7.7 |
| Kwahu Afram Plains North | 58.6 | 100.0 | 48.3 | 34.5 | 82.8 | 6.9 | 41.4 | 55.2 | 13.8 | 3.4 | 13.8 | 6.9 |
| ASHANTI | | | | | | | | | | | | |
| Amansie South | 85.7 | 93.9 | 85.7 | 73.5 | 51.0 | 4.1 | 28.6 | 26.5 | 22.4 | 8.2 | 18.4 | 8.2 |
| Amansie Central | 70.5 | 95.5 | 79.5 | 56.8 | 52.3 | 9.1 | 36.4 | 22.7 | 18.2 | 11.4 | 11.4 | 9.1 |
| Akrofuom | 82.6 | 95.7 | 87.0 | 73.9 | 39.1 | 0.0 | 17.4 | 21.7 | 13.0 | 8.7 | 8.7 | 13.0 |
| Adansi South | 77.4 | 96.8 | 93.5 | 77.4 | 38.7 | 9.7 | 12.9 | 19.4 | 19.4 | 9.7 | 16.1 | 12.9 |
| Adansi Asokwa | 79.3 | 96.6 | 93.1 | 79.3 | 41.4 | 3.4 | 27.6 | 13.8 | 13.8 | 13.8 | 10.3 | 17.2 |

| District | Pre-primary | Primary | JHS | All levels | Any Healthcare Facility | Hospitals | Clinics/ Health Centres | CHPS | Any Financial Institution | Commercial Banks | Microfinance Institutions | Police Station |
|------------------------|-------------|---------|-------|------------|-------------------------|-----------|-------------------------|------|---------------------------|------------------|---------------------------|----------------|
| Obuasi East | 100.0 | 95.0 | 95.0 | 95.0 | 70.0 | 30.0 | 45.0 | 10.0 | 55.0 | 30.0 | 30.0 | 5.0 |
| Obuasi | 77.4 | 87.1 | 80.6 | 71.0 | 48.4 | 16.1 | 35.5 | 9.7 | 41.9 | 25.8 | 25.8 | 9.7 |
| Adansi North | 89.5 | 100.0 | 94.7 | 84.2 | 47.4 | 10.5 | 31.6 | 15.8 | 21.1 | 15.8 | 15.8 | 15.8 |
| Bekwai | 89.1 | 95.7 | 93.5 | 84.8 | 43.5 | 13.0 | 32.6 | 10.9 | 26.1 | 13.0 | 17.4 | 17.4 |
| Amansie West | 78.4 | 89.2 | 91.9 | 78.4 | 37.8 | 13.5 | 24.3 | 8.1 | 21.6 | 16.2 | 8.1 | 35.1 |
| Atwima Kwanwoma | 87.7 | 98.2 | 87.7 | 84.2 | 59.6 | 24.6 | 40.4 | 12.3 | 24.6 | 14.0 | 17.5 | 19.3 |
| Bosomtwi | 89.1 | 97.8 | 93.5 | 84.8 | 54.3 | 19.6 | 30.4 | 17.4 | 19.6 | 13.0 | 13.0 | 19.6 |
| Bosome Freho | 80.6 | 100.0 | 93.5 | 74.2 | 77.4 | 0.0 | 19.4 | 71.0 | 12.9 | 6.5 | 6.5 | 9.7 |
| Asante Akim Central | 82.4 | 100.0 | 94.1 | 76.5 | 76.5 | 23.5 | 41.2 | 35.3 | 23.5 | 11.8 | 23.5 | 35.3 |
| Asante Akim South | 73.5 | 98.0 | 81.6 | 69.4 | 55.1 | 8.2 | 32.7 | 30.6 | 16.3 | 10.2 | 6.1 | 26.5 |
| Asante Akim North | 85.7 | 95.2 | 90.5 | 81.0 | 66.7 | 4.8 | 19.0 | 57.1 | 9.5 | 4.8 | 9.5 | 14.3 |
| Sekyere Kumawu | 88.2 | 100.0 | 100.0 | 88.2 | 88.2 | 29.4 | 47.1 | 41.2 | 29.4 | 29.4 | 11.8 | 47.1 |
| Sekyere East | 93.3 | 100.0 | 100.0 | 93.3 | 80.0 | 13.3 | 60.0 | 33.3 | 13.3 | 6.7 | 13.3 | 13.3 |
| Juaben | 95.2 | 100.0 | 100.0 | 95.2 | 57.1 | 4.8 | 42.9 | 19.0 | 23.8 | 9.5 | 14.3 | 19.0 |
| Ejisu | 88.9 | 95.6 | 84.4 | 75.6 | 53.3 | 26.7 | 31.1 | 8.9 | 35.6 | 17.8 | 24.4 | 20.0 |
| Oforikrom | 100.0 | 95.7 | 95.7 | 95.7 | 73.9 | 34.8 | 65.2 | 13.0 | 52.2 | 43.5 | 39.1 | 34.8 |
| Asokwa | 100.0 | 100.0 | 100.0 | 100.0 | 53.8 | 46.2 | 46.2 | 7.7 | 61.5 | 53.8 | 46.2 | 23.1 |
| KMA | 88.6 | 80.0 | 75.7 | 71.4 | 78.6 | 45.7 | 70.0 | 2.9 | 64.3 | 55.7 | 41.4 | 25.7 |
| Kwadaso | 84.2 | 84.2 | 84.2 | 84.2 | 52.6 | 36.8 | 36.8 | 5.3 | 68.4 | 42.1 | 47.4 | 26.3 |
| Suame | 100.0 | 100.0 | 100.0 | 100.0 | 80.0 | 60.0 | 50.0 | 0.0 | 90.0 | 70.0 | 70.0 | 30.0 |
| Old Tafo | 83.3 | 83.3 | 83.3 | 83.3 | 83.3 | 50.0 | 66.7 | 0.0 | 66.7 | 66.7 | 33.3 | 16.7 |
| Asokore Mampong | 84.2 | 89.5 | 84.2 | 78.9 | 68.4 | 21.1 | 68.4 | 10.5 | 63.2 | 36.8 | 52.6 | 26.3 |
| Kwabre East | 92.3 | 94.9 | 89.7 | 87.2 | 61.5 | 28.2 | 46.2 | 12.8 | 51.3 | 41.0 | 25.6 | 12.8 |
| Afigya Kwabre South | 96.4 | 94.6 | 85.7 | 83.9 | 44.6 | 17.9 | 28.6 | 1.8 | 17.9 | 7.1 | 14.3 | 10.7 |
| Atwima Nwabiagya North | 90.6 | 100.0 | 96.9 | 90.6 | 50.0 | 18.8 | 21.9 | 15.6 | 21.9 | 18.8 | 9.4 | 21.9 |
| Atwima Nwabiagya South | 88.6 | 100.0 | 85.7 | 80.0 | 42.9 | 20.0 | 20.0 | 14.3 | 28.6 | 17.1 | 20.0 | 11.4 |
| Atwima Mponua | 83.1 | 100.0 | 93.8 | 81.5 | 43.1 | 6.2 | 23.1 | 20.0 | 12.3 | 6.2 | 7.7 | 10.8 |
| Ahafo Ano South West | 74.2 | 96.8 | 83.9 | 67.7 | 35.5 | 6.5 | 22.6 | 16.1 | 16.1 | 12.9 | 9.7 | 9.7 |
| Ahafo Ano North | 86.2 | 96.6 | 93.1 | 82.8 | 55.2 | 6.9 | 31.0 | 24.1 | 27.6 | 13.8 | 17.2 | 13.8 |
| Ahafo Ano South East | 73.1 | 92.3 | 84.6 | 73.1 | 46.2 | 7.7 | 15.4 | 26.9 | 15.4 | 7.7 | 15.4 | 11.5 |
| Offinso North | 95.0 | 95.0 | 75.0 | 75.0 | 55.0 | 15.0 | 30.0 | 15.0 | 25.0 | 20.0 | 15.0 | 25.0 |
| Offinso | 79.1 | 95.3 | 79.1 | 67.4 | 44.2 | 11.6 | 20.9 | 16.3 | 20.9 | 16.3 | 11.6 | 11.6 |
| Afigya Kwabre North | 76.2 | 100.0 | 81.0 | 71.4 | 57.1 | 9.5 | 42.9 | 9.5 | 23.8 | 19.0 | 4.8 | 19.0 |
| Sekyere South | 71.0 | 90.3 | 90.3 | 67.7 | 41.9 | 16.1 | 22.6 | 6.5 | 19.4 | 16.1 | 12.9 | 22.6 |

| District | Pre-primary | Primary | JHS | All levels | Any Healthcare Facility | Hospitals | Clinics/ Health Centres | CHPS | Any Financial Institution | Commercial Banks | Microfinance Institutions | Police Station |
|-------------------------|-------------|---------|-------|------------|-------------------------|-----------|-------------------------|------|---------------------------|------------------|---------------------------|----------------|
| Mampong | 76.2 | 95.2 | 78.6 | 64.3 | 54.8 | 9.5 | 35.7 | 14.3 | 16.7 | 11.9 | 9.5 | 7.1 |
| Ejura Sekyedumase | 58.6 | 96.6 | 79.3 | 51.7 | 51.7 | 6.9 | 17.2 | 31.0 | 20.7 | 13.8 | 13.8 | 13.8 |
| Sekyere Central | 75.9 | 100.0 | 75.9 | 69.0 | 58.6 | 6.9 | 34.5 | 27.6 | 20.7 | 17.2 | 6.9 | 24.1 |
| Sekyere Afram Plains | 61.5 | 100.0 | 92.3 | 61.5 | 76.9 | 0.0 | 46.2 | 46.2 | 7.7 | 7.7 | 0.0 | 23.1 |
| WESTERN NORTH | | | | | | | | | | | | |
| Aowin | 64.3 | 87.1 | 71.4 | 52.9 | 50.0 | 4.3 | 32.9 | 25.7 | 14.3 | 7.1 | 10.0 | 10.0 |
| Sefwi Akontombra | 83.3 | 100.0 | 86.1 | 75.0 | 72.2 | 2.8 | 36.1 | 50.0 | 13.9 | 11.1 | 8.3 | 11.1 |
| Suaman | 56.3 | 93.8 | 56.3 | 50.0 | 81.3 | 6.3 | 31.3 | 56.3 | 12.5 | 12.5 | 6.3 | 12.5 |
| Bodi | 70.0 | 100.0 | 90.0 | 66.7 | 76.7 | 0.0 | 30.0 | 56.7 | 10.0 | 6.7 | 6.7 | 10.0 |
| Sefwi Wiawso | 73.6 | 98.1 | 86.8 | 69.8 | 62.3 | 11.3 | 39.6 | 32.1 | 18.9 | 11.3 | 15.1 | 13.2 |
| Bibiani Anhwiaso Bekwai | 79.3 | 96.6 | 89.7 | 74.1 | 56.9 | 12.1 | 24.1 | 36.2 | 22.4 | 10.3 | 17.2 | 12.1 |
| Juaboso | 73.8 | 100.0 | 90.5 | 66.7 | 76.2 | 4.8 | 31.0 | 52.4 | 21.4 | 11.9 | 14.3 | 14.3 |
| Bia West | 63.2 | 91.2 | 66.7 | 54.4 | 56.1 | 7.0 | 31.6 | 38.6 | 21.1 | 15.8 | 10.5 | 14.0 |
| Bia East | 50.0 | 94.4 | 61.1 | 41.7 | 52.8 | 2.8 | 19.4 | 36.1 | 16.7 | 11.1 | 11.1 | 11.1 |
| AHAFO | | | | | | | | | | | | |
| Asunafo South | 63.9 | 91.7 | 80.6 | 58.3 | 58.3 | 8.3 | 19.4 | 38.9 | 13.9 | 8.3 | 8.3 | 19.4 |
| Asunafo North | 70.5 | 93.2 | 77.3 | 59.1 | 45.5 | 11.4 | 25.0 | 22.7 | 29.5 | 20.5 | 20.5 | 15.9 |
| Asutifi South | 77.3 | 90.9 | 95.5 | 68.2 | 68.2 | 4.5 | 27.3 | 40.9 | 31.8 | 31.8 | 13.6 | 36.4 |
| Asutifi North | 91.7 | 95.8 | 87.5 | 87.5 | 70.8 | 8.3 | 20.8 | 45.8 | 33.3 | 25.0 | 12.5 | 12.5 |
| Tano North | 83.3 | 96.7 | 86.7 | 80.0 | 63.3 | 10.0 | 26.7 | 40.0 | 23.3 | 20.0 | 13.3 | 16.7 |
| Tano South | 83.3 | 91.7 | 75.0 | 62.5 | 66.7 | 12.5 | 12.5 | 41.7 | 16.7 | 12.5 | 12.5 | 16.7 |
| BONO | | | | | | | | | | | | |
| Dormaa West | 47.4 | 84.2 | 63.2 | 47.4 | 68.4 | 10.5 | 47.4 | 31.6 | 36.8 | 15.8 | 26.3 | 15.8 |
| Dormaa Central | 89.5 | 100.0 | 89.5 | 81.6 | 60.5 | 2.6 | 44.7 | 21.1 | 21.1 | 13.2 | 15.8 | 13.2 |
| Dormaa East | 80.0 | 100.0 | 75.0 | 60.0 | 70.0 | 15.0 | 20.0 | 45.0 | 20.0 | 10.0 | 20.0 | 20.0 |
| Sunyani | 88.2 | 86.3 | 82.4 | 74.5 | 47.1 | 21.6 | 37.3 | 5.9 | 31.4 | 25.5 | 17.6 | 11.8 |
| Sunyani West | 81.8 | 100.0 | 81.8 | 72.7 | 81.8 | 22.7 | 45.5 | 50.0 | 27.3 | 22.7 | 18.2 | 22.7 |
| Berekum East | 91.7 | 100.0 | 100.0 | 91.7 | 75.0 | 8.3 | 41.7 | 50.0 | 25.0 | 16.7 | 16.7 | 16.7 |
| Berekum West | 86.7 | 100.0 | 86.7 | 80.0 | 66.7 | 6.7 | 46.7 | 33.3 | 26.7 | 20.0 | 6.7 | 20.0 |
| Jaman South | 85.7 | 97.1 | 88.6 | 74.3 | 71.4 | 5.7 | 54.3 | 22.9 | 34.3 | 25.7 | 14.3 | 20.0 |
| Jaman North | 72.4 | 96.6 | 86.2 | 65.5 | 79.3 | 6.9 | 48.3 | 44.8 | 58.6 | 34.5 | 37.9 | 24.1 |

| District | Pre-primary | Primary | JHS | All levels | Any Healthcare Facility | Hospitals | Clinics/ Health Centres | CHPS | Any Financial Institution | Commercial Banks | Microfinance Institutions | Police Station |
|-------------------|-------------|---------|------|------------|-------------------------|-----------|-------------------------|------|---------------------------|------------------|---------------------------|----------------|
| Tain | 82.9 | 100.0 | 73.2 | 65.9 | 51.2 | 4.9 | 29.3 | 22.0 | 19.5 | 17.1 | 12.2 | 17.1 |
| Wenchi | 73.7 | 94.7 | 73.7 | 57.9 | 39.5 | 2.6 | 18.4 | 23.7 | 21.1 | 10.5 | 15.8 | 13.2 |
| Banda | 86.7 | 93.3 | 93.3 | 80.0 | 93.3 | 0.0 | 33.3 | 60.0 | 13.3 | 13.3 | 0.0 | 26.7 |
| BONON EAST | | | | | | | | | | | | |
| Nkoranza South | 66.7 | 97.2 | 69.4 | 52.8 | 55.6 | 2.8 | 30.6 | 30.6 | 22.2 | 13.9 | 13.9 | 19.4 |
| Techiman | 89.7 | 97.4 | 66.7 | 66.7 | 59.0 | 10.3 | 28.2 | 30.8 | 41.0 | 23.1 | 28.2 | 17.9 |
| Nkoranza North | 82.1 | 100.0 | 82.1 | 75.0 | 78.6 | 3.6 | 17.9 | 64.3 | 17.9 | 7.1 | 14.3 | 17.9 |
| Techiman North | 86.4 | 95.5 | 90.9 | 81.8 | 63.6 | 4.5 | 54.5 | 22.7 | 40.9 | 22.7 | 31.8 | 36.4 |
| Atebubu Amantin | 52.4 | 92.9 | 57.1 | 40.5 | 38.1 | 2.4 | 21.4 | 26.2 | 7.1 | 4.8 | 4.8 | 9.5 |
| Sene West | 53.6 | 89.3 | 53.6 | 35.7 | 46.4 | 7.1 | 7.1 | 39.3 | 21.4 | 14.3 | 10.7 | 7.1 |
| Sene East | 19.0 | 92.9 | 35.7 | 9.5 | 50.0 | 0.0 | 23.8 | 23.8 | 11.9 | 2.4 | 11.9 | 9.5 |
| Pru West | 30.8 | 80.8 | 65.4 | 23.1 | 42.3 | 0.0 | 26.9 | 23.1 | 19.2 | 11.5 | 11.5 | 11.5 |
| Pru East | 48.4 | 80.6 | 32.3 | 22.6 | 32.3 | 3.2 | 9.7 | 25.8 | 12.9 | 9.7 | 6.5 | 9.7 |
| Kintampo South | 82.5 | 95.0 | 77.5 | 60.0 | 50.0 | 5.0 | 20.0 | 32.5 | 15.0 | 10.0 | 7.5 | 5.0 |
| Kintampo North | 66.7 | 83.3 | 63.9 | 55.6 | 58.3 | 5.6 | 19.4 | 41.7 | 8.3 | 8.3 | 8.3 | 13.9 |
| OTI | | | | | | | | | | | | |
| Biakoye | 86.2 | 96.6 | 72.4 | 69.0 | 62.1 | 6.9 | 27.6 | 37.9 | 24.1 | 13.8 | 17.2 | 27.6 |
| Jasikan | 56.0 | 92.0 | 72.0 | 52.0 | 72.0 | 8.0 | 44.0 | 48.0 | 16.0 | 16.0 | 8.0 | 8.0 |
| Kadjebi | 74.2 | 93.5 | 77.4 | 58.1 | 64.5 | 3.2 | 35.5 | 45.2 | 16.1 | 9.7 | 12.9 | 19.4 |
| Krachi East | 52.2 | 100.0 | 56.5 | 37.0 | 39.1 | 4.3 | 26.1 | 21.7 | 13.0 | 10.9 | 4.3 | 8.7 |
| Krachi West | 51.5 | 87.9 | 51.5 | 30.3 | 54.5 | 3.0 | 18.2 | 33.3 | 12.1 | 6.1 | 6.1 | 6.1 |
| Krachi Nchumuru | 36.8 | 86.8 | 55.3 | 28.9 | 44.7 | 0.0 | 18.4 | 26.3 | 13.2 | 5.3 | 7.9 | 5.3 |
| Nkwanta South | 46.6 | 91.4 | 65.5 | 37.9 | 51.7 | 1.7 | 17.2 | 37.9 | 6.9 | 1.7 | 6.9 | 8.6 |
| Nkwanta North | 23.1 | 89.7 | 35.9 | 15.4 | 48.7 | 2.6 | 20.5 | 35.9 | 7.7 | 5.1 | 5.1 | 10.3 |
| Guan | 69.2 | 92.3 | 92.3 | 69.2 | 76.9 | 0.0 | 38.5 | 38.5 | 7.7 | 0.0 | 7.7 | 15.4 |
| NORTHERN | | | | | | | | | | | | |
| Kpandai | 26.7 | 85.0 | 36.7 | 16.7 | 38.3 | 6.7 | 18.3 | 18.3 | 13.3 | 3.3 | 11.7 | 8.3 |
| Nanumba South | 22.0 | 93.2 | 28.8 | 16.9 | 39.0 | 0.0 | 6.8 | 32.2 | 3.4 | 1.7 | 3.4 | 6.8 |
| Nanumba North | 32.8 | 92.5 | 40.3 | 22.4 | 25.4 | 1.5 | 11.9 | 19.4 | 7.5 | 7.5 | 3.0 | 4.5 |
| Zabzugu | 24.1 | 96.6 | 41.4 | 20.7 | 41.4 | 6.9 | 17.2 | 20.7 | 20.7 | 13.8 | 10.3 | 6.9 |
| Tatale Sanguli | 38.2 | 100.0 | 47.1 | 23.5 | 50.0 | 2.9 | 20.6 | 32.4 | 11.8 | 2.9 | 8.8 | 5.9 |

| District | Pre-primary | Primary | JHS | All levels | Any Healthcare Facility | Hospitals | Clinics/ Health Centres | CHPS | Any Financial Institution | Commercial Banks | Microfinance Institutions | Police Station |
|-----------------------|-------------|---------|------|------------|-------------------------|-----------|-------------------------|------|---------------------------|------------------|---------------------------|----------------|
| Saboba | 34.8 | 95.7 | 58.7 | 26.1 | 63.0 | 2.2 | 19.6 | 52.2 | 4.3 | 2.2 | 2.2 | 8.7 |
| Yendi | 72.7 | 97.0 | 45.5 | 36.4 | 54.5 | 3.0 | 30.3 | 33.3 | 12.1 | 9.1 | 6.1 | 3.0 |
| Mion | 17.8 | 93.3 | 35.6 | 8.9 | 40.0 | 2.2 | 13.3 | 26.7 | 6.7 | 6.7 | 2.2 | 2.2 |
| Nanton | 72.2 | 94.4 | 50.0 | 33.3 | 66.7 | 11.1 | 33.3 | 50.0 | 16.7 | 11.1 | 5.6 | 5.6 |
| Tamale | 87.0 | 92.8 | 69.6 | 66.7 | 53.6 | 13.0 | 47.8 | 17.4 | 29.0 | 24.6 | 18.8 | 5.8 |
| Sagnarigu | 92.7 | 96.4 | 74.5 | 70.9 | 60.0 | 21.8 | 38.2 | 20.0 | 27.3 | 21.8 | 12.7 | 3.6 |
| Tolon | 35.6 | 91.1 | 33.3 | 15.6 | 44.4 | 6.7 | 20.0 | 24.4 | 15.6 | 6.7 | 11.1 | 4.4 |
| Kumbungu | 61.9 | 92.9 | 57.1 | 45.2 | 50.0 | 2.4 | 28.6 | 35.7 | 9.5 | 4.8 | 4.8 | 4.8 |
| Savelugu | 54.5 | 93.9 | 45.5 | 27.3 | 42.4 | 6.1 | 27.3 | 24.2 | 6.1 | 6.1 | 3.0 | 9.1 |
| Karaga | 25.0 | 97.7 | 36.4 | 18.2 | 38.6 | 2.3 | 15.9 | 22.7 | 9.1 | 6.8 | 2.3 | 4.5 |
| Gushegu | 35.4 | 84.6 | 21.5 | 15.4 | 32.3 | 3.1 | 10.8 | 23.1 | 7.7 | 4.6 | 4.6 | 3.1 |
| SAVANNAH | | | | | | | | | | | | |
| Bole | 53.8 | 87.2 | 66.7 | 41.0 | 71.8 | 10.3 | 30.8 | 48.7 | 23.1 | 15.4 | 12.8 | 10.3 |
| Sawla Tuna Kalba | 41.3 | 97.8 | 58.7 | 28.3 | 47.8 | 4.3 | 17.4 | 34.8 | 15.2 | 10.9 | 6.5 | 6.5 |
| North Gonja | 25.0 | 91.7 | 33.3 | 16.7 | 50.0 | 4.2 | 16.7 | 33.3 | 4.2 | 0.0 | 4.2 | 12.5 |
| West Gonja | 42.9 | 92.9 | 71.4 | 35.7 | 85.7 | 7.1 | 50.0 | 64.3 | 28.6 | 21.4 | 14.3 | 28.6 |
| Central Gonja | 34.0 | 92.5 | 34.0 | 18.9 | 41.5 | 5.7 | 20.8 | 24.5 | 7.5 | 5.7 | 5.7 | 11.3 |
| East Gonja | 27.7 | 85.1 | 42.6 | 19.1 | 36.2 | 2.1 | 23.4 | 17.0 | 4.3 | 2.1 | 4.3 | 10.6 |
| North East Gonja | 57.1 | 100.0 | 61.9 | 33.3 | 57.1 | 0.0 | 14.3 | 42.9 | 4.8 | 0.0 | 4.8 | 0.0 |
| NORTH EAST | | | | | | | | | | | | |
| Mamprugu Moagduri | 43.3 | 100.0 | 63.3 | 43.3 | 50.0 | 0.0 | 26.7 | 23.3 | 10.0 | 3.3 | 6.7 | 3.3 |
| West Mamprusi | 66.7 | 100.0 | 70.6 | 52.9 | 43.1 | 3.9 | 25.5 | 23.5 | 11.8 | 11.8 | 2.0 | 5.9 |
| East Mamprusi | 35.5 | 93.5 | 38.7 | 22.6 | 48.4 | 3.2 | 29.0 | 30.6 | 8.1 | 4.8 | 4.8 | 6.5 |
| Bunkpurugu Nakpanduri | 30.3 | 97.0 | 60.6 | 24.2 | 57.6 | 9.1 | 12.1 | 42.4 | 24.2 | 9.1 | 18.2 | 12.1 |
| Yunyoo Nasuan | 32.1 | 96.4 | 39.3 | 14.3 | 53.6 | 7.1 | 21.4 | 32.1 | 7.1 | 3.6 | 7.1 | 14.3 |
| Chereponi | 55.3 | 94.7 | 47.4 | 34.2 | 47.4 | 2.6 | 13.2 | 34.2 | 7.9 | 2.6 | 7.9 | 7.9 |
| UPPER EAST | | | | | | | | | | | | |
| Builsa South | 73.3 | 100.0 | 93.3 | 66.7 | 100.0 | 6.7 | 26.7 | 80.0 | 13.3 | 6.7 | 6.7 | 6.7 |
| Builsa North | 67.9 | 89.3 | 67.9 | 60.7 | 85.7 | 10.7 | 21.4 | 67.9 | 10.7 | 10.7 | 0.0 | 10.7 |
| Kasena Nankana | 52.6 | 86.8 | 78.9 | 47.4 | 68.4 | 5.3 | 21.1 | 55.3 | 10.5 | 5.3 | 10.5 | 10.5 |
| Kasena Nankana West | 52.8 | 100.0 | 80.6 | 44.4 | 83.3 | 8.3 | 30.6 | 72.2 | 27.8 | 11.1 | 22.2 | 13.9 |

| District | Pre-primary | Primary | JHS | All levels | Any Healthcare Facility | Hospitals | Clinics/ Health Centres | CHPS | Any Financial Institution | Commercial Banks | Microfinance Institutions | Police Station |
|----------------------|-------------|---------|------|------------|-------------------------|-----------|-------------------------|------|---------------------------|------------------|---------------------------|----------------|
| Bolgatanga | 73.2 | 90.2 | 75.6 | 65.9 | 58.5 | 12.2 | 31.7 | 31.7 | 19.5 | 17.1 | 9.8 | 9.8 |
| Talensi | 72.7 | 84.1 | 72.7 | 56.8 | 68.2 | 9.1 | 29.5 | 43.2 | 11.4 | 9.1 | 2.3 | 6.8 |
| Bolgatanga East | 93.3 | 100.0 | 86.7 | 80.0 | 73.3 | 13.3 | 26.7 | 46.7 | 13.3 | 0.0 | 13.3 | 6.7 |
| Bongo | 58.9 | 85.7 | 64.3 | 41.1 | 82.1 | 14.3 | 30.4 | 67.9 | 7.1 | 3.6 | 5.4 | 5.4 |
| Nabdam | 57.1 | 60.7 | 57.1 | 35.7 | 64.3 | 0.0 | 25.0 | 46.4 | 10.7 | 7.1 | 3.6 | 7.1 |
| Bawku West | 48.5 | 89.7 | 61.8 | 32.4 | 52.9 | 2.9 | 22.1 | 33.8 | 17.6 | 5.9 | 13.2 | 7.4 |
| Binduri | 57.6 | 90.9 | 60.6 | 45.5 | 60.6 | 9.1 | 39.4 | 45.5 | 15.2 | 6.1 | 9.1 | 12.1 |
| Bawku | 68.3 | 92.7 | 80.5 | 58.5 | 58.5 | 7.3 | 31.7 | 31.7 | 19.5 | 12.2 | 14.6 | 9.8 |
| Garu | 56.7 | 96.7 | 53.3 | 36.7 | 76.7 | 16.7 | 43.3 | 43.3 | 6.7 | 3.3 | 6.7 | 6.7 |
| Tempene | 45.9 | 86.5 | 59.5 | 40.5 | 70.3 | 5.4 | 37.8 | 45.9 | 10.8 | 10.8 | 0.0 | 2.7 |
| Pusiga | 41.2 | 82.4 | 58.8 | 23.5 | 55.9 | 8.8 | 26.5 | 35.3 | 8.8 | 5.9 | 5.9 | 5.9 |
| UPPER WEST | | | | | | | | | | | | |
| Wa West | 75.0 | 97.9 | 91.7 | 70.8 | 70.8 | 6.3 | 27.1 | 52.1 | 22.9 | 16.7 | 8.3 | 6.3 |
| Wa East | 69.8 | 97.7 | 83.7 | 60.5 | 79.1 | 9.3 | 30.2 | 55.8 | 7.0 | 7.0 | 2.3 | 9.3 |
| Wa | 77.4 | 75.5 | 69.8 | 69.8 | 71.7 | 7.5 | 43.4 | 41.5 | 35.8 | 26.4 | 18.9 | 9.4 |
| Nadowli Kaleo | 93.1 | 100.0 | 79.3 | 75.9 | 86.2 | 17.2 | 48.3 | 58.6 | 13.8 | 6.9 | 10.3 | 13.8 |
| Daffiama Bussie Issa | 87.5 | 100.0 | 93.8 | 87.5 | 93.8 | 6.3 | 43.8 | 56.3 | 18.8 | 18.8 | 12.5 | 18.8 |
| Sissala East | 75.0 | 96.9 | 87.5 | 68.8 | 84.4 | 3.1 | 34.4 | 59.4 | 18.8 | 6.3 | 15.6 | 9.4 |
| Sissala West | 88.5 | 100.0 | 92.3 | 80.8 | 88.5 | 3.8 | 23.1 | 65.4 | 15.4 | 15.4 | 3.8 | 15.4 |
| Jirapa | 91.4 | 94.3 | 88.6 | 80.0 | 88.6 | 2.9 | 48.6 | 60.0 | 11.4 | 8.6 | 5.7 | 11.4 |
| Lawra | 89.7 | 86.2 | 82.8 | 72.4 | 86.2 | 3.4 | 62.1 | 48.3 | 10.3 | 6.9 | 3.4 | 10.3 |
| Lambussie Karni | 83.3 | 95.8 | 87.5 | 83.3 | 91.7 | 0.0 | 25.0 | 62.5 | 16.7 | 16.7 | 4.2 | 16.7 |
| Nandom | 81.5 | 96.3 | 88.9 | 74.1 | 92.6 | 3.7 | 44.4 | 59.3 | 18.5 | 7.4 | 11.1 | 7.4 |

5.2. Index of Concentration

| Districts | Per 1,000 Population | | | Per 10,000 Population | | | Per 100,000 Population | | |
|-----------------------------|----------------------|-------------------|--------------------|-----------------------|--------|------|------------------------|--------------------|----------------|
| | Pre-Primary | Primary | JHS | Hospitals | Clinic | CHPS | Banking | Non-banking | Police Station |
| | aged 4 - 5 years | aged 6 - 11 years | aged 12 - 14 years | all ages | | | 15 years and older | 15 years and older | all ages |
| WESTERN | | | | | | | | | |
| Jomoro | 27 | 21 | 27 | 11 | 4 | 3 | 50 | 17 | 14 |
| Ellembelle | 40 | 26 | 25 | 14 | 5 | 5 | 62 | 15 | 20 |
| Nzema East | 35 | 19 | 21 | 10 | 3 | 4 | 30 | 13 | 2 |
| Ahanta West | 41 | 18 | 23 | 11 | 5 | 3 | 45 | 25 | 9 |
| Kwesimintim | 28 | 8 | 10 | 4 | 3 | 1 | 16 | 17 | 3 |
| STMA | 25 | 9 | 12 | 5 | 3 | 1 | 45 | 19 | 10 |
| Shama | 42 | 18 | 19 | 7 | 3 | 3 | 30 | 8 | 12 |
| Wassa East | 40 | 25 | 21 | 10 | 4 | 4 | 32 | 32 | 14 |
| Mpohor | 39 | 23 | 24 | 10 | 5 | 5 | 47 | 29 | 12 |
| Tarkwa Nsuaem | 32 | 15 | 19 | 11 | 4 | 2 | 54 | 29 | 16 |
| Prestea/Huni Valley | 32 | 20 | 21 | 7 | 4 | 2 | 40 | 23 | 7 |
| Wassa Amenfi East | 25 | 21 | 24 | 11 | 3 | 4 | 17 | 19 | 8 |
| Wassa Amenfi Central | 25 | 23 | 26 | 9 | 4 | 3 | 48 | 16 | 15 |
| Wassa Amenfi West | 39 | 26 | 28 | 19 | 5 | 8 | 47 | 15 | 13 |
| CENTRAL | | | | | | | | | |
| Komenda Edina Eguafo Abirem | 51 | 20 | 28 | 15 | 3 | 2 | 45 | 13 | 8 |
| CCM | 27 | 10 | 12 | 7 | 2 | 1 | 26 | 13 | 5 |
| Abura / Asebu / Kwamankese | 50 | 22 | 30 | 9 | 1 | 6 | 25 | 15 | 10 |
| Mfantseman | 43 | 18 | 25 | 6 | 4 | 1 | 26 | 24 | 15 |
| Ekumfi | 43 | 22 | 32 | 13 | 5 | 7 | 17 | 17 | 11 |
| Gomoa West | 36 | 18 | 27 | 11 | 4 | 5 | 22 | 20 | 16 |
| Effutu | 43 | 18 | 21 | 11 | 1 | 1 | 38 | 15 | 13 |

| Districts | Per 1,000 Population | | | Per 10,000 Population | | | Per 100,000 Population | | |
|----------------------------|----------------------|-------------------|--------------------|-----------------------|--------|------|------------------------|--------------------|----------------|
| | Pre-Primary | Primary | JHS | Hospitals | Clinic | CHPS | Banking | Non-banking | Police Station |
| | aged 4 - 5 years | aged 6 - 11 years | aged 12 - 14 years | all ages | | | 15 years and older | 15 years and older | all ages |
| Gomoa Central | 40 | 17 | 24 | 6 | 3 | 2 | 19 | 0 | 10 |
| Gomoa East | 53 | 20 | 26 | 7 | 4 | 1 | 15 | 13 | 14 |
| Awutu Senya East | 73 | 23 | 34 | 4 | 3 | 1 | 55 | 33 | 8 |
| Awutu Senya | 37 | 17 | 22 | 7 | 3 | 2 | 34 | 26 | 9 |
| Agona East | 47 | 24 | 27 | 9 | 3 | 3 | 12 | 28 | 10 |
| Agona West | 53 | 23 | 31 | 8 | 3 | 2 | 53 | 46 | 13 |
| Asikuman / Odoben / Brakwa | 42 | 21 | 27 | 10 | 2 | 6 | 28 | 20 | 9 |
| Ajumako-Enyan-Esiam | 39 | 22 | 30 | 8 | 3 | 3 | 31 | 16 | 10 |
| Assin South | 20 | 12 | 14 | 4 | 2 | 2 | 20 | 5 | 7 |
| Twifo Heman Lower Denkyira | 52 | 26 | 32 | 8 | 5 | 3 | 29 | 19 | 9 |
| Twifo Ati Morkwa | 39 | 22 | 32 | 9 | 1 | 4 | 55 | 10 | 8 |
| Assin Fosu | 40 | 23 | 30 | 7 | 3 | 1 | 39 | 21 | 20 |
| Assin North | 37 | 25 | 32 | 10 | 3 | 6 | 24 | 12 | 18 |
| Upper Denkyira East | 37 | 19 | 27 | 12 | 4 | 6 | 60 | 6 | 9 |
| Upper Denkyira West | 26 | 17 | 21 | 8 | 4 | 3 | 10 | 31 | 18 |
| GREATER ACCRA | | | | | | | | | |
| Ga South | 58 | 20 | 25 | 5 | 3 | 1 | 19 | 22 | 10 |
| Weija Gbawe | 31 | 10 | 13 | 2 | 1 | 0 | 10 | 5 | 6 |
| Ga Central | 31 | 10 | 15 | 2 | 1 | 0 | 5 | 6 | 2 |
| Ablekuma North | 27 | 8 | 13 | 2 | 1 | 0 | 19 | 14 | 2 |
| Ablekuma West | 28 | 10 | 12 | 3 | 2 | 0 | 15 | 9 | 3 |
| Ablekuma Central | 26 | 7 | 10 | 3 | 2 | 0 | 29 | 17 | 3 |
| AMA | 26 | 7 | 10 | 6 | 3 | 0 | 41 | 17 | 7 |
| Korle Klottey | 32 | 10 | 14 | 14 | 9 | 0 | 235 | 52 | 15 |
| Ayawaso Central | 32 | 9 | 13 | 2 | 1 | 0 | 61 | 21 | 1 |

| Districts | Per 1,000 Population | | | Per 10,000 Population | | | Per 100,000 Population | | |
|----------------------|----------------------|-------------------|--------------------|-----------------------|--------|------|------------------------|--------------------|----------------|
| | Pre-Primary | Primary | JHS | Hospitals | Clinic | CHPS | Banking | Non-banking | Police Station |
| | aged 4 - 5 years | aged 6 - 11 years | aged 12 - 14 years | all ages | | | 15 years and older | 15 years and older | all ages |
| Ayawaso East | 25 | 9 | 11 | 10 | 3 | 0 | 42 | 16 | 8 |
| Ayawaso North | 17 | 8 | 9 | 3 | 2 | 0 | 28 | 13 | 6 |
| La Dade Kotopon | 32 | 10 | 11 | 8 | 4 | 0 | 67 | 15 | 6 |
| Lekzokuku | 33 | 8 | 13 | 2 | 1 | 0 | 25 | 11 | 3 |
| Krowor | 32 | 10 | 13 | 2 | 1 | 0 | 32 | 11 | 3 |
| Adenta | 38 | 10 | 13 | 4 | 3 | 0 | 28 | 12 | 8 |
| Ayawaso West | 65 | 16 | 18 | 17 | 10 | 0 | 152 | 33 | 15 |
| Okaikoi North | 29 | 8 | 12 | 4 | 3 | 0 | 44 | 20 | 5 |
| Ga North | 30 | 11 | 14 | 3 | 1 | 0 | 12 | 8 | 6 |
| Ga West | 59 | 19 | 20 | 5 | 2 | 0 | 20 | 16 | 5 |
| Ga East | 64 | 21 | 29 | 8 | 4 | 0 | 53 | 25 | 9 |
| La Nkwananang Madina | 69 | 18 | 23 | 10 | 4 | 0 | 67 | 29 | 13 |
| Kpone Katamanso | 61 | 19 | 21 | 4 | 3 | 0 | 35 | 9 | 9 |
| Ashaiman | 28 | 10 | 14 | 3 | 1 | 0 | 23 | 15 | 3 |
| Tema West | 38 | 9 | 12 | 5 | 2 | 0 | 27 | 18 | 6 |
| TMA | 30 | 9 | 12 | 8 | 4 | 0 | 53 | 24 | 16 |
| Ningo Prampram | 61 | 21 | 25 | 7 | 5 | 1 | 49 | 16 | 22 |
| Shai Osudoku | 57 | 22 | 25 | 9 | 4 | 2 | 49 | 15 | 16 |
| Ada West | 25 | 15 | 17 | 3 | 2 | 1 | 41 | 32 | 5 |
| Ada East | 39 | 18 | 20 | 5 | 2 | 2 | 21 | 0 | 16 |
| VOLTA | | | | | | | | | |
| South Tongu | 40 | 20 | 26 | 10 | 3 | 3 | 31 | 8 | 14 |
| Anloga | 25 | 14 | 18 | 7 | 6 | 1 | 6 | 13 | 11 |
| Keta Municipal | 33 | 17 | 27 | 9 | 4 | 1 | 15 | 11 | 20 |
| Ketu South | 29 | 13 | 16 | 8 | 4 | 2 | 21 | 14 | 7 |

| Districts | Per 1,000 Population | | | Per 10,000 Population | | | Per 100,000 Population | | |
|--------------------|----------------------|-------------------|--------------------|-----------------------|--------|------|------------------------|--------------------|----------------|
| | Pre-Primary | Primary | JHS | Hospitals | Clinic | CHPS | Banking | Non-banking | Police Station |
| | aged 4 - 5 years | aged 6 - 11 years | aged 12 - 14 years | all ages | | | 15 years and older | 15 years and older | all ages |
| Ketu North | 32 | 17 | 24 | 12 | 3 | 2 | 8 | 16 | 16 |
| Akatsi North | 14 | 11 | 15 | 4 | 1 | 3 | 5 | 5 | 12 |
| Akatsi South | 43 | 22 | 25 | 9 | 4 | 4 | 23 | 20 | 11 |
| Central Tongu | 32 | 20 | 24 | 10 | 4 | 4 | 23 | 11 | 10 |
| North Tongu | 24 | 19 | 21 | 7 | 3 | 3 | 32 | 12 | 16 |
| Ho West | 47 | 29 | 39 | 11 | 7 | 3 | 21 | 7 | 14 |
| Adaklu Anyigbe | 16 | 11 | 14 | 8 | 3 | 4 | 16 | 8 | 11 |
| Agotime Ziope | 36 | 22 | 28 | 14 | 5 | 9 | 46 | 15 | 15 |
| Ho | 61 | 23 | 28 | 16 | 6 | 2 | 55 | 29 | 10 |
| South Dayi | 40 | 27 | 31 | 27 | 5 | 3 | 37 | 16 | 14 |
| Afadzato South | 38 | 23 | 34 | 13 | 8 | 4 | 29 | 4 | 11 |
| North Dayi | 24 | 14 | 19 | 11 | 2 | 4 | 41 | 7 | 8 |
| Kpando | 49 | 22 | 29 | 10 | 6 | 2 | 55 | 25 | 17 |
| Hohoe | 37 | 16 | 22 | 14 | 5 | 1 | 47 | 29 | 9 |
| EASTERN | | | | | | | | | |
| Birim South | 57 | 22 | 31 | 8 | 2 | 6 | 43 | 17 | 17 |
| Birim Central | 42 | 18 | 23 | 4 | 1 | 2 | 62 | 42 | 5 |
| Achiase | 35 | 20 | 24 | 11 | 4 | 6 | 33 | 17 | 21 |
| Asene Manso Akroso | 43 | 22 | 28 | 11 | 4 | 4 | 28 | 12 | 8 |
| West Akim | 36 | 18 | 20 | 9 | 3 | 2 | 41 | 15 | 5 |
| Upper West Akim | 28 | 19 | 20 | 7 | 5 | 3 | 10 | 10 | 11 |
| Ayensuano | 46 | 20 | 28 | 10 | 4 | 5 | 23 | 13 | 6 |
| Nsawam Adoagyiri | 52 | 18 | 21 | 7 | 3 | 1 | 19 | 13 | 4 |
| Akwapim South | 58 | 21 | 26 | 9 | 3 | 4 | 15 | 34 | 23 |
| Akwapim North | 56 | 24 | 32 | 12 | 4 | 3 | 33 | 19 | 25 |

| Districts | Per 1,000 Population | | | Per 10,000 Population | | | Per 100,000 Population | | |
|--------------------------|----------------------|-------------------|--------------------|-----------------------|--------|------|------------------------|--------------------|----------------|
| | Pre-Primary | Primary | JHS | Hospitals | Clinic | CHPS | Banking | Non-banking | Police Station |
| | aged 4 - 5 years | aged 6 - 11 years | aged 12 - 14 years | all ages | | | 15 years and older | 15 years and older | all ages |
| Okere | 47 | 22 | 27 | 7 | 3 | 4 | 6 | 0 | 23 |
| New Juaben South | 61 | 20 | 22 | 15 | 7 | 1 | 112 | 59 | 6 |
| New Juaben North | 45 | 15 | 18 | 8 | 3 | 2 | 18 | 18 | 15 |
| Suhum Kraboa Coaltar | 45 | 19 | 22 | 9 | 3 | 4 | 29 | 26 | 6 |
| Abuakwa South | 38 | 22 | 34 | 10 | 2 | 2 | 39 | 16 | 13 |
| Abuakwa North | 44 | 21 | 26 | 14 | 2 | 4 | 12 | 32 | 14 |
| Denkyembuor | 50 | 22 | 32 | 9 | 2 | 4 | 12 | 27 | 10 |
| Akyemansa | 35 | 19 | 26 | 10 | 4 | 6 | 35 | 7 | 9 |
| Kwaebibirem | 47 | 21 | 27 | 11 | 4 | 3 | 48 | 28 | 12 |
| Birim North | 59 | 25 | 31 | 11 | 3 | 3 | 56 | 15 | 19 |
| Atiwa West | 41 | 18 | 28 | 8 | 2 | 5 | 15 | 10 | 20 |
| Atiwa East | 51 | 20 | 29 | 11 | 6 | 5 | 24 | 34 | 9 |
| Fanteakwa South | 50 | 22 | 23 | 8 | 4 | 3 | 44 | 33 | 22 |
| Yilo Krobo | 40 | 21 | 20 | 8 | 5 | 2 | 30 | 30 | 11 |
| Lower Manya | 47 | 21 | 21 | 9 | 3 | 1 | 19 | 19 | 12 |
| Asuogyaman | 48 | 22 | 24 | 12 | 5 | 4 | 53 | 15 | 16 |
| Upper Manya Krobo | 35 | 28 | 24 | 20 | 4 | 8 | 27 | 35 | 23 |
| Fanteakwa North | 43 | 25 | 25 | 7 | 2 | 5 | 65 | 5 | 25 |
| Kwahu South | 38 | 23 | 28 | 11 | 5 | 3 | 39 | 8 | 15 |
| Kwahu West | 44 | 20 | 23 | 7 | 3 | 2 | 43 | 17 | 12 |
| Kwahu East | 41 | 23 | 29 | 12 | 4 | 7 | 38 | 8 | 18 |
| Kwahu Afram Plains South | 27 | 20 | 17 | 14 | 4 | 10 | 22 | 27 | 8 |
| Kwahu Afram Plains North | 19 | 19 | 14 | 15 | 4 | 9 | 10 | 24 | 9 |
| ASHANTI | | | | | | | | | |
| Amansie South | 30 | 19 | 26 | 10 | 3 | 3 | 16 | 32 | 7 |

| Districts | Per 1,000 Population | | | Per 10,000 Population | | | Per 100,000 Population | | |
|-------------------------|----------------------|-------------------|--------------------|-----------------------|--------|------|------------------------|--------------------|----------------|
| | Pre-Primary | Primary | JHS | Hospitals | Clinic | CHPS | Banking | Non-banking | Police Station |
| | aged 4 - 5 years | aged 6 - 11 years | aged 12 - 14 years | all ages | | | 15 years and older | 15 years and older | all ages |
| Amansie Central | 31 | 29 | 24 | 10 | 5 | 2 | 19 | 22 | 10 |
| Akrofuom | 41 | 26 | 28 | 10 | 5 | 5 | 18 | 18 | 17 |
| Adansi South | 27 | 21 | 19 | 10 | 1 | 2 | 22 | 26 | 12 |
| Adansi Asokwa | 14 | 10 | 13 | 2 | 1 | 1 | 24 | 7 | 8 |
| Obuasi | 47 | 17 | 24 | 5 | 3 | 0 | 20 | 33 | 2 |
| Obuasi East | 35 | 15 | 21 | 6 | 3 | 1 | 34 | 39 | 6 |
| Adansi North | 39 | 19 | 24 | 12 | 7 | 1 | 33 | 17 | 15 |
| Bekwai | 40 | 21 | 27 | 8 | 3 | 1 | 29 | 22 | 14 |
| Amansie West | 30 | 18 | 24 | 5 | 3 | 1 | 26 | 9 | 27 |
| Atwima Kwanwoma | 39 | 18 | 20 | 7 | 4 | 1 | 15 | 25 | 12 |
| Bosomtwi | 40 | 16 | 21 | 9 | 3 | 2 | 21 | 17 | 11 |
| Bosome Freho | 16 | 13 | 14 | 6 | 2 | 4 | 10 | 5 | 5 |
| Asante Akim Central Mun | 44 | 18 | 25 | 7 | 3 | 2 | 37 | 20 | 20 |
| Asante Akim South | 36 | 22 | 25 | 11 | 4 | 3 | 23 | 8 | 21 |
| Asante Akim North | 28 | 20 | 28 | 18 | 3 | 4 | 28 | 14 | 7 |
| Sekyere Kumawu | 35 | 22 | 34 | 11 | 3 | 4 | 25 | 15 | 25 |
| Sekyere East | 29 | 22 | 28 | 12 | 3 | 2 | 13 | 29 | 8 |
| Juaben | 32 | 18 | 25 | 10 | 4 | 1 | 20 | 15 | 19 |
| Ejisu | 44 | 18 | 21 | 8 | 3 | 1 | 34 | 34 | 12 |
| Oforikrom | 24 | 9 | 13 | 4 | 2 | 0 | 16 | 12 | 7 |
| Asokwa | 22 | 9 | 11 | 3 | 2 | 0 | 35 | 24 | 6 |
| KMA | 26 | 10 | 14 | 6 | 3 | 0 | 59 | 25 | 8 |
| Kwadaso | 21 | 7 | 10 | 2 | 1 | 0 | 24 | 17 | 5 |
| Suame | 17 | 8 | 10 | 2 | 1 | 0 | 49 | 23 | 4 |
| Old Tafo | 16 | 7 | 9 | 3 | 1 | 0 | 26 | 5 | 4 |
| Asokore Mampong | 16 | 9 | 9 | 2 | 2 | 0 | 16 | 13 | 4 |

| Districts | Per 1,000 Population | | | Per 10,000 Population | | | Per 100,000 Population | | |
|------------------------------|----------------------|-------------------|--------------------|-----------------------|--------|------|------------------------|--------------------|----------------|
| | Pre-Primary | Primary | JHS | Hospitals | Clinic | CHPS | Banking | Non-banking | Police Station |
| | aged 4 - 5 years | aged 6 - 11 years | aged 12 - 14 years | all ages | | | 15 years and older | 15 years and older | all ages |
| Kwabre East | 36 | 17 | 22 | 4 | 2 | 0 | 24 | 15 | 7 |
| Afigya Kwabre South | 37 | 15 | 17 | 5 | 2 | 0 | 8 | 16 | 5 |
| Atwima Nwabiagya North | 36 | 16 | 18 | 5 | 2 | 1 | 16 | 6 | 10 |
| Atwima Nwabiagya South | 35 | 19 | 19 | 9 | 1 | 1 | 32 | 25 | 6 |
| Atwima Mponua | 32 | 23 | 29 | 8 | 4 | 2 | 10 | 12 | 10 |
| Ahafo Ano South West | 33 | 22 | 24 | 5 | 3 | 2 | 39 | 15 | 15 |
| Ahafo Ano North | 34 | 27 | 31 | 6 | 2 | 2 | 27 | 31 | 15 |
| Ahafo Ano South East | 21 | 20 | 24 | 7 | 1 | 4 | 11 | 21 | 10 |
| Offinso North | 23 | 17 | 17 | 5 | 3 | 1 | 28 | 20 | 19 |
| Offinso | 27 | 16 | 21 | 9 | 3 | 1 | 30 | 14 | 13 |
| Afigya Kwabre North | 22 | 17 | 20 | 4 | 3 | 1 | 18 | 5 | 14 |
| Sekyere South | 34 | 21 | 29 | 8 | 2 | 0 | 31 | 18 | 17 |
| Mampong | 32 | 17 | 22 | 6 | 3 | 1 | 21 | 18 | 7 |
| Ejura Sekye Dumasi | 17 | 19 | 19 | 7 | 2 | 2 | 31 | 34 | 12 |
| Sekyere Central | 28 | 19 | 21 | 8 | 5 | 3 | 31 | 9 | 25 |
| Sekyere Afram Plains | 12 | 21 | 19 | 9 | 4 | 5 | 11 | 0 | 25 |
| WESTERN NORTH | | | | | | | | | |
| Aowin | 31 | 25 | 27 | 11 | 5 | 3 | 29 | 22 | 17 |
| Sefwi Akontombra | 35 | 27 | 28 | 15 | 5 | 7 | 28 | 18 | 14 |
| Suaman | 21 | 19 | 30 | 13 | 5 | 7 | 40 | 16 | 10 |
| Bodi | 35 | 26 | 24 | 12 | 4 | 7 | 24 | 10 | 12 |
| Sefwi Wiawso | 26 | 22 | 28 | 11 | 4 | 3 | 39 | 28 | 12 |
| Sefwi Bibiani Ahwiaso Bekwai | 39 | 21 | 26 | 9 | 3 | 4 | 41 | 41 | 18 |
| Juaboso | 32 | 25 | 28 | 12 | 4 | 7 | 49 | 28 | 14 |
| Bia West | 28 | 23 | 25 | 12 | 5 | 6 | 47 | 33 | 17 |

| Districts | Per 1,000 Population | | | Per 10,000 Population | | | Per 100,000 Population | | |
|------------------|----------------------|-------------------|--------------------|-----------------------|--------|------|------------------------|--------------------|----------------|
| | Pre-Primary | Primary | JHS | Hospitals | Clinic | CHPS | Banking | Non-banking | Police Station |
| | aged 4 - 5 years | aged 6 - 11 years | aged 12 - 14 years | all ages | | | 15 years and older | 15 years and older | all ages |
| Bia East | 11 | 10 | 11 | 5 | 2 | 3 | 28 | 12 | 9 |
| AHAFO | | | | | | | | | |
| Asunafo South | 21 | 22 | 24 | 10 | 3 | 4 | 35 | 14 | 26 |
| Asunafo North | 30 | 23 | 25 | 7 | 3 | 2 | 107 | 30 | 14 |
| Asutifi South | 30 | 22 | 31 | 12 | 3 | 4 | 61 | 14 | 29 |
| Asutifi North | 35 | 22 | 30 | 7 | 2 | 4 | 51 | 13 | 17 |
| Tano North | 35 | 20 | 28 | 8 | 3 | 3 | 36 | 30 | 21 |
| Tano South | 25 | 20 | 23 | 6 | 1 | 3 | 40 | 11 | 12 |
| BONO | | | | | | | | | |
| Dormaa West | 21 | 20 | 21 | 16 | 5 | 4 | 47 | 40 | 13 |
| Dormaa | 39 | 20 | 26 | 12 | 6 | 2 | 38 | 43 | 18 |
| Dormaa East | 38 | 19 | 22 | 11 | 2 | 4 | 22 | 18 | 15 |
| Sunyani | 43 | 18 | 21 | 9 | 6 | 0 | 77 | 32 | 8 |
| Sunyani West | 38 | 19 | 22 | 7 | 4 | 3 | 35 | 15 | 10 |
| Berekum East | 39 | 19 | 22 | 14 | 3 | 1 | 53 | 30 | 9 |
| Berekum West | 31 | 19 | 23 | 8 | 5 | 2 | 31 | 6 | 16 |
| Jaman South | 35 | 21 | 24 | 9 | 5 | 2 | 49 | 20 | 17 |
| Jaman North | 19 | 17 | 21 | 11 | 4 | 3 | 53 | 45 | 17 |
| Tain | 26 | 17 | 19 | 9 | 3 | 3 | 22 | 22 | 12 |
| Wenchi | 32 | 18 | 24 | 7 | 4 | 2 | 41 | 31 | 13 |
| Banda | 17 | 9 | 14 | 8 | 4 | 4 | 23 | 0 | 18 |
| BONO EAST | | | | | | | | | |
| Nkoransa South | 29 | 21 | 20 | 12 | 5 | 2 | 42 | 28 | 16 |

| Districts | Per 1,000 Population | | | Per 10,000 Population | | | Per 100,000 Population | | |
|-----------------|----------------------|-------------------|--------------------|-----------------------|--------|------|------------------------|--------------------|----------------|
| | Pre-Primary | Primary | JHS | Hospitals | Clinic | CHPS | Banking | Non-banking | Police Station |
| | aged 4 - 5 years | aged 6 - 11 years | aged 12 - 14 years | all ages | | | 15 years and older | 15 years and older | all ages |
| Techiman South | 36 | 19 | 21 | 10 | 2 | 1 | 66 | 38 | 14 |
| Nkoranza North | 40 | 19 | 30 | 13 | 5 | 8 | 23 | 52 | 18 |
| Techiman North | 39 | 19 | 27 | 5 | 3 | 1 | 27 | 33 | 18 |
| Atebubu Amantin | 17 | 15 | 17 | 5 | 2 | 2 | 37 | 7 | 7 |
| Sene West | 11 | 18 | 15 | 6 | 1 | 4 | 29 | 14 | 6 |
| Sene East | 4 | 15 | 11 | 7 | 3 | 3 | 24 | 24 | 14 |
| Pru West | 9 | 12 | 19 | 6 | 4 | 2 | 29 | 19 | 12 |
| Pru East | 11 | 14 | 13 | 8 | 2 | 2 | 36 | 13 | 12 |
| Kintampo South | 30 | 21 | 24 | 9 | 3 | 3 | 18 | 11 | 7 |
| Kintampo North | 24 | 16 | 20 | 7 | 2 | 3 | 26 | 14 | 11 |
| OTI | | | | | | | | | |
| Biakoye | 43 | 25 | 30 | 13 | 4 | 4 | 31 | 27 | 25 |
| Jasikan | 35 | 26 | 26 | 12 | 6 | 6 | 30 | 15 | 10 |
| Kadjebi | 33 | 23 | 27 | 19 | 7 | 6 | 22 | 17 | 22 |
| Krachi East | 17 | 19 | 16 | 12 | 6 | 4 | 25 | 6 | 9 |
| Krachi West | 23 | 16 | 16 | 9 | 2 | 5 | 16 | 10 | 7 |
| Krachi Nchumuru | 13 | 16 | 17 | 7 | 3 | 4 | 26 | 13 | 5 |
| Nkwanta South | 18 | 16 | 16 | 10 | 2 | 5 | 15 | 10 | 12 |
| Nkwanta North | 8 | 10 | 11 | 6 | 2 | 4 | 12 | 9 | 10 |
| Guan | 19 | 15 | 19 | 8 | 2 | 2 | 0 | 10 | 7 |
| NORTHERN | | | | | | | | | |
| Kpandai | 7 | 13 | 10 | 7 | 2 | 2 | 14 | 26 | 18 |
| Nanumba South | 4 | 14 | 11 | 6 | 2 | 4 | 4 | 7 | 8 |
| Nanumba North | 8 | 11 | 10 | 6 | 2 | 2 | 12 | 10 | 5 |

| Districts | Per 1,000 Population | | | Per 10,000 Population | | | Per 100,000 Population | | |
|-------------------|----------------------|-------------------|--------------------|-----------------------|--------|------|------------------------|--------------------|----------------|
| | Pre-Primary | Primary | JHS | Hospitals | Clinic | CHPS | Banking | Non-banking | Police Station |
| | aged 4 - 5 years | aged 6 - 11 years | aged 12 - 14 years | all ages | | | 15 years and older | 15 years and older | all ages |
| Zabzugu | 7 | 13 | 11 | 5 | 2 | 1 | 37 | 14 | 7 |
| Tatale | 7 | 13 | 9 | 8 | 2 | 4 | 5 | 20 | 5 |
| Saboba | 9 | 18 | 16 | 13 | 5 | 6 | 15 | 4 | 13 |
| Yendi | 17 | 16 | 15 | 8 | 2 | 2 | 41 | 11 | 6 |
| Mion | 5 | 14 | 10 | 7 | 2 | 4 | 24 | 4 | 2 |
| Nanton | 12 | 21 | 15 | 8 | 3 | 4 | 15 | 7 | 4 |
| Tamale | 15 | 8 | 7 | 3 | 1 | 0 | 25 | 9 | 2 |
| Sanerigu | 32 | 19 | 15 | 6 | 4 | 1 | 33 | 15 | 1 |
| Tolon | 6 | 13 | 11 | 7 | 3 | 3 | 18 | 15 | 3 |
| Kumbungu | 13 | 17 | 12 | 8 | 3 | 4 | 10 | 7 | 4 |
| Savelugu | 14 | 15 | 9 | 8 | 3 | 2 | 29 | 3 | 5 |
| Karaga | 5 | 14 | 11 | 5 | 1 | 2 | 47 | 3 | 4 |
| Gushiegu | 7 | 12 | 7 | 8 | 1 | 3 | 10 | 10 | 3 |
| SAVANNAH | | | | | | | | | |
| Bole | 17 | 17 | 17 | 9 | 4 | 4 | 50 | 31 | 10 |
| Sawla Tuna Kalba | 10 | 20 | 16 | 8 | 2 | 4 | 24 | 28 | 5 |
| North Gonja | 5 | 12 | 11 | 7 | 2 | 3 | 0 | 6 | 10 |
| West Gonja | 12 | 19 | 23 | 14 | 4 | 7 | 46 | 21 | 19 |
| Central Gonja | 7 | 12 | 10 | 9 | 3 | 3 | 39 | 8 | 17 |
| East Gonja | 8 | 15 | 12 | 6 | 3 | 2 | 12 | 17 | 12 |
| North East Gonja | 4 | 10 | 9 | 6 | 3 | 3 | 0 | 5 | 0 |
| NORTH EAST | | | | | | | | | |
| Mamprugu Moagduri | 7 | 12 | 13 | 7 | 4 | 3 | 11 | 11 | 3 |
| West Mamprusi | 24 | 15 | 14 | 7 | 3 | 2 | 23 | 6 | 5 |

| Districts | Per 1,000 Population | | | Per 10,000 Population | | | Per 100,000 Population | | |
|-------------------------|----------------------|-------------------|--------------------|-----------------------|--------|------|------------------------|--------------------|----------------|
| | Pre-Primary | Primary | JHS | Hospitals | Clinic | CHPS | Banking | Non-banking | Police Station |
| | aged 4 - 5 years | aged 6 - 11 years | aged 12 - 14 years | all ages | | | 15 years and older | 15 years and older | all ages |
| East Mamprusi | 8 | 11 | 10 | 7 | 3 | 3 | 41 | 8 | 7 |
| Bunkpurugu Nyankpanduri | 13 | 27 | 19 | 11 | 2 | 5 | 23 | 23 | 17 |
| Yunyoo-Nasuan | 3 | 8 | 4 | 3 | 1 | 2 | 3 | 7 | 7 |
| Chereponi | 9 | 12 | 8 | 6 | 2 | 4 | 9 | 13 | 11 |
| UPPER EAST | | | | | | | | | |
| Builsa South | 32 | 20 | 18 | 16 | 3 | 13 | 17 | 9 | 11 |
| Builsa North | 34 | 23 | 22 | 24 | 3 | 11 | 27 | 0 | 14 |
| Kassena Nankana East | 24 | 20 | 25 | 9 | 3 | 5 | 27 | 24 | 14 |
| Kassena Nankana West | 20 | 23 | 26 | 16 | 6 | 10 | 45 | 56 | 13 |
| Bolgatanga | 39 | 19 | 18 | 9 | 4 | 3 | 46 | 20 | 10 |
| Talensi | 29 | 20 | 25 | 14 | 6 | 7 | 18 | 4 | 7 |
| Bolga East | 47 | 18 | 23 | 13 | 5 | 6 | 0 | 16 | 5 |
| Bongo | 22 | 21 | 21 | 18 | 5 | 10 | 5 | 8 | 5 |
| Nabdam | 15 | 7 | 8 | 6 | 2 | 4 | 12 | 3 | 4 |
| Bawku West | 15 | 14 | 14 | 10 | 4 | 4 | 16 | 21 | 10 |
| Binduri | 8 | 7 | 7 | 6 | 3 | 3 | 9 | 7 | 7 |
| Bawku | 24 | 16 | 20 | 9 | 3 | 3 | 24 | 16 | 7 |
| Garu | 19 | 15 | 13 | 13 | 6 | 5 | 19 | 14 | 6 |
| Tempane | 12 | 17 | 11 | 11 | 5 | 5 | 35 | 0 | 2 |
| Pusiga | 7 | 12 | 13 | 9 | 5 | 3 | 22 | 9 | 5 |
| UPPER WEST | | | | | | | | | |
| Wa West | 11 | 9 | 12 | 7 | 3 | 4 | 16 | 7 | 5 |
| Wa East | 20 | 15 | 20 | 12 | 4 | 7 | 19 | 4 | 13 |
| Wa | 29 | 15 | 22 | 15 | 5 | 4 | 48 | 22 | 11 |
| Nadowli-Kaleo | 43 | 28 | 30 | 23 | 7 | 11 | 14 | 24 | 22 |

| Districts | Per 1,000 Population | | | Per 10,000 Population | | | Per 100,000 Population | | |
|-----------------|----------------------|-------------------|--------------------|-----------------------|--------|------|------------------------|--------------------|----------------|
| | Pre-Primary | Primary | JHS | Hospitals | Clinic | CHPS | Banking | Non-banking | Police Station |
| | aged 4 - 5 years | aged 6 - 11 years | aged 12 - 14 years | all ages | | | 15 years and older | 15 years and older | all ages |
| Daffiama Bussie | 27 | 23 | 25 | 23 | 6 | 9 | 25 | 42 | 10 |
| Sissala East | 24 | 21 | 28 | 21 | 5 | 8 | 53 | 28 | 12 |
| Sissala West | 28 | 22 | 28 | 18 | 5 | 11 | 37 | 5 | 16 |
| Jirapa | 39 | 20 | 21 | 25 | 7 | 6 | 17 | 8 | 11 |
| Lawra | 40 | 20 | 27 | 23 | 10 | 8 | 32 | 5 | 14 |
| Lambussie-Karni | 28 | 20 | 24 | 16 | 5 | 10 | 46 | 13 | 20 |
| Nandom | 42 | 18 | 25 | 29 | 9 | 9 | 24 | 18 | 8 |

*This is age specific and per 1,000 population for education, 10,000 population for health and 100,000 population for financial and police station facilities.

5.3. Intra-Regional Proximity to Essential Service Facilities

| Districts | Pre-Primary | Primary | JHS | Healthcare | Police Station | | Commercial Banks | | Micro Finance | |
|-----------------------------|-------------|-------------|--------------|-------------|----------------|-------------|------------------|-------------|---------------|-------------|
| | ≤ 1 km | ≤ 3 km | ≤ 5 km | ≤ 5 km | ≤ 5 km | > 5 km | ≤ 5 km | > 5 km | ≤ 5 km | > 5 km |
| WESTERN | 56.6 | 97.4 | 98.1 | 97.4 | 43.2 | 56.8 | 49.7 | 50.3 | 29.3 | 70.7 |
| Jomoro | 55.7 | 88.7 | 88.7 | 96.9 | 27.8 | 72.2 | 33.0 | 67.0 | 14.4 | 85.6 |
| Ellembelle | 60.9 | 96.6 | 100.0 | 92.0 | 46.0 | 54.0 | 54.0 | 46.0 | 17.8 | 82.2 |
| Nzema East | 56.9 | 98.6 | 95.8 | 90.3 | 23.6 | 76.4 | 44.4 | 55.6 | 18.1 | 81.9 |
| Ahanta West | 83.3 | 100.0 | 100.0 | 100.0 | 76.9 | 23.1 | 71.8 | 28.2 | 55.1 | 44.9 |
| Effia-Kwesimintsim | 100.0 | 100.0 | 100.0 | 100.0 | 100.0 | 0.0 | 100.0 | 0.0 | 100.0 | 0.0 |
| STMA | 96.1 | 100.0 | 100.0 | 100.0 | 94.1 | 5.9 | 94.1 | 5.9 | 96.1 | 3.9 |
| Shama | 91.1 | 100.0 | 100.0 | 100.0 | 86.7 | 13.3 | 91.1 | 8.9 | 42.2 | 57.8 |
| Wassa East | 51.9 | 97.1 | 100.0 | 99.0 | 47.1 | 52.9 | 32.7 | 67.3 | 30.3 | 69.7 |
| Mpohor | 46.9 | 93.8 | 100.0 | 100.0 | 28.1 | 71.9 | 53.1 | 46.9 | 37.5 | 62.5 |
| Tarkwa Nsuaem | 66.7 | 93.3 | 98.7 | 96.0 | 57.3 | 42.7 | 60.0 | 40.0 | 49.3 | 50.7 |
| Prestea Huni Valley | 47.9 | 97.2 | 97.9 | 95.1 | 31.7 | 68.3 | 42.3 | 57.7 | 18.7 | 81.3 |
| Wassa Amenfi East | 38.1 | 100.0 | 100.0 | 100.0 | 28.6 | 71.4 | 30.6 | 69.4 | 15.0 | 85.0 |
| Wassa Amenfi Central | 34.7 | 100.0 | 99.0 | 100.0 | 29.7 | 70.3 | 64.4 | 35.6 | 18.8 | 81.2 |
| Wassa Amenfi West | 49.3 | 100.0 | 97.2 | 98.6 | 22.5 | 77.5 | 22.5 | 77.5 | 11.3 | 88.7 |
| CENTRAL | 73.5 | 99.9 | 100.0 | 98.9 | 63.4 | 36.6 | 61.3 | 38.7 | 39.8 | 60.2 |
| Komenda Edina Eguafu Abirem | 91.6 | 100.0 | 100.0 | 98.8 | 71.1 | 28.9 | 75.9 | 24.1 | 39.8 | 60.2 |
| CCM | 100.0 | 100.0 | 100.0 | 100.0 | 100.0 | 0.0 | 100.0 | 0.0 | 89.0 | 11.0 |
| Abura Asebu Kwamankese | 87.1 | 100.0 | 100.0 | 100.0 | 58.1 | 41.9 | 67.7 | 32.3 | 33.3 | 66.7 |
| Mfantsiman | 83.3 | 100.0 | 100.0 | 100.0 | 91.7 | 8.3 | 70.0 | 30.0 | 40.0 | 60.0 |
| Ekumfi | 85.4 | 100.0 | 100.0 | 100.0 | 72.9 | 27.1 | 54.2 | 45.8 | 47.9 | 52.1 |
| Gomoa West | 90.1 | 100.0 | 100.0 | 100.0 | 71.8 | 28.2 | 69.0 | 31.0 | 41.5 | 58.5 |
| Effutu | 100.0 | 100.0 | 100.0 | 100.0 | 100.0 | 0.0 | 90.9 | 9.1 | 72.7 | 27.3 |
| Gomoa Central | 97.0 | 100.0 | 100.0 | 100.0 | 90.9 | 9.1 | 84.8 | 15.2 | 54.5 | 45.5 |
| Gomoa East | 90.2 | 100.0 | 100.0 | 100.0 | 87.8 | 12.2 | 82.9 | 17.1 | 42.7 | 57.3 |
| Awutu Senya East | 100.0 | 100.0 | 100.0 | 100.0 | 100.0 | 0.0 | 100.0 | 0.0 | 100.0 | 0.0 |
| Awutu Senya | 79.0 | 100.0 | 100.0 | 100.0 | 92.6 | 7.4 | 91.4 | 8.6 | 71.0 | 29.0 |
| Agona East | 79.2 | 100.0 | 100.0 | 100.0 | 68.1 | 31.9 | 37.5 | 62.5 | 61.1 | 38.9 |
| Agona West | 53.5 | 100.0 | 100.0 | 100.0 | 76.7 | 23.3 | 53.5 | 46.5 | 25.6 | 74.4 |
| Asikuma-Odoben-Brakwa | 51.9 | 100.0 | 100.0 | 99.1 | 27.4 | 72.6 | 48.1 | 51.9 | 28.3 | 71.7 |
| Ajumako-Enyan-Esiam | 67.4 | 98.9 | 100.0 | 100.0 | 58.9 | 41.1 | 49.5 | 50.5 | 31.1 | 68.9 |

| Districts | Pre-Primary | Primary | JHS | Healthcare | Police Station | | Commercial Banks | | Micro Finance | |
|----------------------------|-------------|-------------|--------------|-------------|----------------|-------------|------------------|-------------|---------------|-------------|
| | ≤1 km | ≤ 3 km | ≤ 5 km | ≤ 5 km | ≤ 5 km | > 5 km | ≤ 5 km | > 5 km | ≤ 5 km | > 5 km |
| Assin South | 67.6 | 100.0 | 100.0 | 94.4 | 40.7 | 59.3 | 48.1 | 51.9 | 9.3 | 90.7 |
| Twifo Heman Lower Denkyira | 63.9 | 100.0 | 100.0 | 100.0 | 44.3 | 55.7 | 31.1 | 68.9 | 18.9 | 81.1 |
| Twifo Ati Morkwa | 55.7 | 100.0 | 100.0 | 97.7 | 36.4 | 63.6 | 43.2 | 56.8 | 19.3 | 80.7 |
| Assin Fosu | 61.8 | 100.0 | 100.0 | 97.1 | 67.6 | 32.4 | 47.1 | 52.9 | 26.5 | 73.5 |
| Assin North | 40.5 | 100.0 | 100.0 | 97.3 | 37.8 | 62.2 | 50.5 | 49.5 | 11.3 | 88.7 |
| Upper Denkyira East | 54.9 | 100.0 | 100.0 | 100.0 | 35.3 | 64.7 | 47.1 | 52.9 | 12.7 | 87.3 |
| Upper Denkyira West | 61.5 | 100.0 | 100.0 | 96.2 | 57.7 | 42.3 | 28.8 | 71.2 | 41.3 | 58.7 |
| GREATER ACCRA | 86.8 | 99.9 | 100.0 | 99.0 | 89.1 | 10.9 | 85.8 | 14.2 | 73.8 | 26.2 |
| Ga South | 74.2 | 100.0 | 100.0 | 100.0 | 88.7 | 11.3 | 75.8 | 24.2 | 75.4 | 24.6 |
| Weija Gbawe | 92.9 | 100.0 | 100.0 | 100.0 | 92.9 | 7.1 | 100.0 | 0.0 | 100.0 | 0.0 |
| Ga Central | 100.0 | 100.0 | 100.0 | 100.0 | 100.0 | 0.0 | 100.0 | 0.0 | 100.0 | 0.0 |
| Ablekuma North | 100.0 | 100.0 | 100.0 | 100.0 | 100.0 | 0.0 | 100.0 | 0.0 | 100.0 | 0.0 |
| Ablekuma West | 100.0 | 100.0 | 100.0 | 100.0 | 100.0 | 0.0 | 100.0 | 0.0 | 100.0 | 0.0 |
| Ablekuma Central | 100.0 | 100.0 | 100.0 | 100.0 | 100.0 | 0.0 | 100.0 | 0.0 | 100.0 | 0.0 |
| AMA | 100.0 | 100.0 | 100.0 | 100.0 | 100.0 | 0.0 | 100.0 | 0.0 | 100.0 | 0.0 |
| Korle Klottey | 100.0 | 100.0 | 100.0 | 100.0 | 100.0 | 0.0 | 100.0 | 0.0 | 100.0 | 0.0 |
| Ayawaso Central | 100.0 | 100.0 | 100.0 | 100.0 | 100.0 | 0.0 | 100.0 | 0.0 | 100.0 | 0.0 |
| Ayawaso East | 100.0 | 100.0 | 100.0 | 100.0 | 100.0 | 0.0 | 100.0 | 0.0 | 100.0 | 0.0 |
| Ayawaso North | 100.0 | 100.0 | 100.0 | 100.0 | 100.0 | 0.0 | 100.0 | 0.0 | 100.0 | 0.0 |
| La Dadekotopon | 100.0 | 100.0 | 100.0 | 100.0 | 100.0 | 0.0 | 100.0 | 0.0 | 100.0 | 0.0 |
| Ledzokuku | 100.0 | 100.0 | 100.0 | 100.0 | 100.0 | 0.0 | 100.0 | 0.0 | 100.0 | 0.0 |
| Krowor | 100.0 | 100.0 | 100.0 | 100.0 | 100.0 | 0.0 | 100.0 | 0.0 | 100.0 | 0.0 |
| Adentan | 100.0 | 100.0 | 100.0 | 100.0 | 100.0 | 0.0 | 100.0 | 0.0 | 100.0 | 0.0 |
| Ayawaso West | 100.0 | 100.0 | 100.0 | 100.0 | 100.0 | 0.0 | 100.0 | 0.0 | 100.0 | 0.0 |
| Okaikoi North | 100.0 | 100.0 | 100.0 | 100.0 | 100.0 | 0.0 | 100.0 | 0.0 | 100.0 | 0.0 |
| Ga North | 100.0 | 100.0 | 100.0 | 100.0 | 100.0 | 0.0 | 100.0 | 0.0 | 100.0 | 0.0 |
| Ga West | 98.5 | 100.0 | 100.0 | 100.0 | 97.1 | 2.9 | 95.6 | 4.4 | 95.6 | 4.4 |
| Ga East | 100.0 | 100.0 | 100.0 | 100.0 | 100.0 | 0.0 | 100.0 | 0.0 | 100.0 | 0.0 |
| La Nkwantanang -Madina | 100.0 | 100.0 | 100.0 | 100.0 | 100.0 | 0.0 | 100.0 | 0.0 | 100.0 | 0.0 |
| Kpone Katamanso | 96.2 | 100.0 | 100.0 | 100.0 | 100.0 | 0.0 | 100.0 | 0.0 | 96.2 | 3.8 |
| Ashaiman | 100.0 | 100.0 | 100.0 | 100.0 | 100.0 | 0.0 | 100.0 | 0.0 | 100.0 | 0.0 |
| Tema West | 100.0 | 100.0 | 100.0 | 100.0 | 100.0 | 0.0 | 100.0 | 0.0 | 100.0 | 0.0 |
| TMA | 100.0 | 100.0 | 100.0 | 100.0 | 100.0 | 0.0 | 100.0 | 0.0 | 100.0 | 0.0 |
| Ningo Prampram | 80.4 | 100.0 | 100.0 | 100.0 | 87.5 | 12.5 | 98.2 | 1.8 | 47.3 | 52.7 |

| Districts | Pre-Primary | Primary | JHS | Healthcare | Police Station | | Commercial Banks | | Micro Finance | |
|--------------------|-------------|-------------|-------------|-------------|----------------|-------------|------------------|-------------|---------------|-------------|
| | ≤ 1 km | ≤ 3 km | ≤ 5 km | ≤ 5 km | ≤ 5 km | > 5 km | ≤ 5 km | > 5 km | ≤ 5 km | > 5 km |
| Shai Osudoku | 71.4 | 98.6 | 100.0 | 97.1 | 71.4 | 28.6 | 61.4 | 38.6 | 31.4 | 68.6 |
| Ada West | 69.6 | 100.0 | 100.0 | 87.0 | 41.3 | 58.7 | 56.5 | 43.5 | 37.0 | 63.0 |
| Ada East | 65.2 | 100.0 | 100.0 | 100.0 | 78.3 | 21.7 | 55.1 | 44.9 | 5.1 | 94.9 |
| VOLTA | 61.7 | 98.6 | 98.1 | 98.0 | 67.0 | 33.0 | 50.8 | 49.2 | 33.9 | 66.1 |
| South Tongu | 59.1 | 100.0 | 100.0 | 100.0 | 67.3 | 32.7 | 48.2 | 51.8 | 19.1 | 80.9 |
| Anloga | 61.9 | 100.0 | 100.0 | 97.6 | 66.7 | 33.3 | 9.5 | 90.5 | 14.3 | 85.7 |
| Keta | 59.4 | 100.0 | 100.0 | 96.9 | 87.5 | 12.5 | 37.5 | 62.5 | 29.7 | 70.3 |
| Ketu South | 83.3 | 100.0 | 100.0 | 100.0 | 88.9 | 11.1 | 88.1 | 11.9 | 79.0 | 21.0 |
| Ketu North | 56.9 | 100.0 | 100.0 | 100.0 | 80.4 | 19.6 | 28.4 | 71.6 | 36.8 | 63.2 |
| Akatsi North | 47.7 | 100.0 | 100.0 | 90.9 | 54.5 | 45.5 | 29.5 | 70.5 | 8.0 | 92.0 |
| Akatsi South | 50.5 | 99.0 | 100.0 | 100.0 | 61.2 | 38.8 | 48.5 | 51.5 | 40.3 | 59.7 |
| Central Tongu | 48.6 | 99.1 | 97.2 | 96.3 | 51.4 | 48.6 | 44.0 | 56.0 | 19.3 | 80.7 |
| North Tongu | 42.7 | 96.0 | 89.5 | 96.8 | 68.5 | 31.5 | 58.1 | 41.9 | 19.4 | 80.6 |
| Ho-West | 61.5 | 96.9 | 96.9 | 96.9 | 62.5 | 37.5 | 38.5 | 61.5 | 20.3 | 79.7 |
| Adaklu | 46.4 | 92.9 | 96.4 | 92.9 | 33.9 | 66.1 | 23.2 | 76.8 | 12.5 | 87.5 |
| Agortime Ziope | 45.3 | 100.0 | 100.0 | 100.0 | 60.4 | 39.6 | 60.4 | 39.6 | 24.5 | 75.5 |
| Ho | 90.8 | 99.2 | 100.0 | 100.0 | 83.2 | 16.8 | 67.2 | 32.8 | 65.5 | 34.5 |
| South Dayi | 78.6 | 100.0 | 100.0 | 97.6 | 71.4 | 28.6 | 64.3 | 35.7 | 21.4 | 78.6 |
| Afadzato South | 64.6 | 100.0 | 100.0 | 100.0 | 60.8 | 39.2 | 57.0 | 43.0 | 13.9 | 86.1 |
| North Dayi | 70.2 | 100.0 | 100.0 | 100.0 | 53.2 | 46.8 | 61.7 | 38.3 | 27.7 | 72.3 |
| Kpando | 60.6 | 87.9 | 84.8 | 81.8 | 45.5 | 54.5 | 48.5 | 51.5 | 45.5 | 54.5 |
| Hohoe | 71.2 | 100.0 | 100.0 | 100.0 | 69.9 | 30.1 | 47.9 | 52.1 | 57.5 | 42.5 |
| EASTERN | 55.5 | 97.9 | 94.6 | 97.8 | 51.4 | 48.6 | 48.9 | 51.1 | 31.7 | 68.3 |
| Birim South | 74.2 | 96.8 | 100.0 | 93.5 | 35.5 | 64.5 | 67.7 | 32.3 | 27.4 | 72.6 |
| Birim Central | 55.6 | 100.0 | 100.0 | 100.0 | 55.6 | 44.4 | 66.7 | 33.3 | 38.9 | 61.1 |
| Achiase | 48.7 | 100.0 | 100.0 | 100.0 | 64.1 | 35.9 | 35.9 | 64.1 | 23.1 | 76.9 |
| Asene Manso Akroso | 56.4 | 100.0 | 100.0 | 100.0 | 43.6 | 56.4 | 56.4 | 43.6 | 13.6 | 86.4 |
| West Akim | 56.5 | 100.0 | 100.0 | 100.0 | 31.9 | 68.1 | 49.3 | 50.7 | 33.3 | 66.7 |
| Upper West Akim | 53.0 | 100.0 | 100.0 | 100.0 | 59.0 | 41.0 | 49.4 | 50.6 | 36.1 | 63.9 |
| Ayensuano | 60.6 | 100.0 | 100.0 | 100.0 | 43.6 | 56.4 | 75.5 | 24.5 | 22.9 | 77.1 |
| Nsawam Adoagyiri | 94.4 | 100.0 | 100.0 | 100.0 | 70.4 | 29.6 | 75.9 | 24.1 | 60.2 | 39.8 |
| Akwapim South | 78.0 | 100.0 | 100.0 | 100.0 | 68.3 | 31.7 | 63.4 | 36.6 | 56.1 | 43.9 |
| Akwapim North | 66.0 | 100.0 | 100.0 | 100.0 | 86.8 | 13.2 | 77.4 | 22.6 | 67.0 | 33.0 |

| Districts | Pre-Primary | Primary | JHS | Healthcare | Police Station | | Commercial Banks | | Micro Finance | |
|--------------------------|-------------|-------------|-------------|-------------|----------------|-------------|------------------|-------------|---------------|-------------|
| | ≤ 1 km | ≤ 3 km | ≤ 5 km | ≤ 5 km | ≤ 5 km | > 5 km | ≤ 5 km | > 5 km | ≤ 5 km | > 5 km |
| Okere District | 73.9 | 100.0 | 100.0 | 100.0 | 60.9 | 39.1 | 52.2 | 47.8 | 14.1 | 85.9 |
| New Juaben South | 100.0 | 100.0 | 100.0 | 100.0 | 100.0 | 0.0 | 100.0 | 0.0 | 100.0 | 0.0 |
| New Juaben North | 77.8 | 100.0 | 100.0 | 100.0 | 94.4 | 5.6 | 100.0 | 0.0 | 63.9 | 36.1 |
| Suhum | 59.1 | 100.0 | 100.0 | 100.0 | 59.1 | 40.9 | 80.6 | 19.4 | 42.5 | 57.5 |
| Abuakwa North | 57.7 | 100.0 | 100.0 | 100.0 | 92.3 | 7.7 | 96.2 | 3.8 | 46.2 | 53.8 |
| Abuakwa South | 58.5 | 100.0 | 100.0 | 100.0 | 73.2 | 26.8 | 61.0 | 39.0 | 47.6 | 52.4 |
| Denkyembour | 56.5 | 100.0 | 100.0 | 100.0 | 69.6 | 30.4 | 45.7 | 54.3 | 39.1 | 60.9 |
| Akyemansa | 57.9 | 100.0 | 100.0 | 100.0 | 28.9 | 71.1 | 42.1 | 57.9 | 12.5 | 87.5 |
| Kwaebibirem | 59.5 | 97.3 | 100.0 | 97.3 | 45.9 | 54.1 | 51.4 | 48.6 | 42.6 | 57.4 |
| Birim North | 62.9 | 98.4 | 100.0 | 100.0 | 61.3 | 38.7 | 61.3 | 38.7 | 19.4 | 80.6 |
| Atiwa West | 81.3 | 93.8 | 100.0 | 100.0 | 84.4 | 15.6 | 43.8 | 56.3 | 25.0 | 75.0 |
| Atiwa East | 62.9 | 100.0 | 100.0 | 100.0 | 45.7 | 54.3 | 42.9 | 57.1 | 38.6 | 61.4 |
| Fanteakwa South | 47.5 | 97.5 | 100.0 | 100.0 | 70.0 | 30.0 | 70.0 | 30.0 | 36.3 | 63.8 |
| Yilo Krobo | 59.5 | 100.0 | 100.0 | 100.0 | 66.4 | 33.6 | 52.6 | 47.4 | 40.5 | 59.5 |
| Lower Manya Krobo | 64.1 | 100.0 | 100.0 | 100.0 | 61.5 | 38.5 | 51.3 | 48.7 | 37.2 | 62.8 |
| Asuogyaman | 68.8 | 97.4 | 98.7 | 98.7 | 67.5 | 32.5 | 55.8 | 44.2 | 35.1 | 64.9 |
| Upper Manya Krobo | 31.0 | 100.0 | 100.0 | 100.0 | 41.1 | 58.9 | 26.8 | 73.2 | 36.6 | 63.4 |
| Fanteakwa North | 33.3 | 100.0 | 98.5 | 97.0 | 34.8 | 65.2 | 22.7 | 77.3 | 1.5 | 98.5 |
| Kwahu South | 61.8 | 98.2 | 98.2 | 98.2 | 32.7 | 67.3 | 30.9 | 69.1 | 16.4 | 83.6 |
| Kwahu West | 81.0 | 100.0 | 100.0 | 100.0 | 86.9 | 13.1 | 66.7 | 33.3 | 47.0 | 53.0 |
| Kwahu East | 56.9 | 94.1 | 98.0 | 96.1 | 49.0 | 51.0 | 27.5 | 72.5 | 11.8 | 88.2 |
| Kwahu Afram Plains South | 28.7 | 80.0 | 67.8 | 83.5 | 9.6 | 90.4 | 10.4 | 89.6 | 6.1 | 93.9 |
| Kwahu Afram Plains North | 16.4 | 95.1 | 44.3 | 86.9 | 7.4 | 92.6 | 5.7 | 94.3 | 13.5 | 86.5 |
| ASHANTI | 57.3 | 97.7 | 96.9 | 93.3 | 58.1 | 41.9 | 51.4 | 48.6 | 36.6 | 63.4 |
| Amansie South | 61.4 | 98.8 | 100.0 | 98.8 | 54.2 | 45.8 | 50.6 | 49.4 | 39.8 | 60.2 |
| Amansie Central | 33.6 | 99.3 | 100.0 | 100.0 | 34.3 | 65.7 | 47.8 | 52.2 | 25.0 | 75.0 |
| Akrofuom | 31.0 | 98.6 | 100.0 | 93.0 | 39.4 | 60.6 | 40.8 | 59.2 | 10.6 | 89.4 |
| Adansi South | 29.9 | 100.0 | 100.0 | 86.6 | 37.1 | 62.9 | 20.6 | 79.4 | 24.7 | 75.3 |
| Adansi Asokwa | 45.1 | 98.6 | 100.0 | 95.8 | 45.1 | 54.9 | 42.3 | 57.7 | 25.4 | 74.6 |
| Obuasi East | 95.8 | 100.0 | 100.0 | 100.0 | 75.0 | 25.0 | 100.0 | 0.0 | 100.0 | 0.0 |
| Obuasi | 91.7 | 100.0 | 100.0 | 100.0 | 91.7 | 8.3 | 97.2 | 2.8 | 88.9 | 11.1 |
| Adansi North | 70.0 | 100.0 | 100.0 | 100.0 | 76.7 | 23.3 | 86.7 | 13.3 | 46.7 | 53.3 |
| Bekwai | 76.7 | 100.0 | 100.0 | 100.0 | 65.6 | 34.4 | 71.1 | 28.9 | 50.6 | 49.4 |
| Amansie West | 71.7 | 98.3 | 100.0 | 98.3 | 90.0 | 10.0 | 65.0 | 35.0 | 24.2 | 75.8 |

| Districts | Pre-Primary | Primary | JHS | Healthcare | Police Station | | Commercial Banks | | Micro Finance | |
|------------------------|-------------|-------------|-------------|-------------|----------------|-------------|------------------|-------------|---------------|-------------|
| | ≤1 km | ≤ 3 km | ≤ 5 km | ≤ 5 km | ≤ 5 km | > 5 km | ≤ 5 km | > 5 km | ≤ 5 km | > 5 km |
| Atwima Kwanwoma | 88.1 | 98.5 | 100.0 | 98.5 | 95.5 | 4.5 | 85.1 | 14.9 | 82.8 | 17.2 |
| Bosomtwi | 77.6 | 100.0 | 100.0 | 100.0 | 94.0 | 6.0 | 64.2 | 35.8 | 49.3 | 50.7 |
| Bosome Freho | 58.7 | 100.0 | 100.0 | 92.0 | 44.0 | 56.0 | 29.3 | 70.7 | 19.3 | 80.7 |
| Asante Akim Central | 53.3 | 100.0 | 96.7 | 100.0 | 86.7 | 13.3 | 50.0 | 50.0 | 63.3 | 36.7 |
| Asante_Akim_South | 64.9 | 100.0 | 100.0 | 98.5 | 70.7 | 29.3 | 47.3 | 52.7 | 10.2 | 89.8 |
| Asante Akim North | 43.1 | 90.2 | 80.4 | 82.4 | 21.6 | 78.4 | 5.9 | 94.1 | 9.8 | 90.2 |
| Sekyere Kumawu | 54.1 | 91.9 | 100.0 | 83.8 | 75.7 | 24.3 | 73.0 | 27.0 | 28.4 | 71.6 |
| Sekyere East | 62.2 | 94.6 | 100.0 | 100.0 | 45.9 | 54.1 | 29.7 | 70.3 | 40.5 | 59.5 |
| Juaben | 60.6 | 100.0 | 100.0 | 100.0 | 39.4 | 60.6 | 48.5 | 51.5 | 28.8 | 71.2 |
| Ejisu | 83.6 | 100.0 | 100.0 | 100.0 | 87.3 | 12.7 | 78.2 | 21.8 | 87.3 | 12.7 |
| Oforikrom | 100.0 | 100.0 | 100.0 | 100.0 | 100.0 | 0.0 | 100.0 | 0.0 | 100.0 | 0.0 |
| Asokwa | 100.0 | 100.0 | 100.0 | 100.0 | 100.0 | 0.0 | 100.0 | 0.0 | 100.0 | 0.0 |
| KMA | 100.0 | 100.0 | 100.0 | 100.0 | 100.0 | 0.0 | 100.0 | 0.0 | 100.0 | 0.0 |
| Kwadaso | 100.0 | 100.0 | 100.0 | 100.0 | 100.0 | 0.0 | 100.0 | 0.0 | 100.0 | 0.0 |
| Suame | 100.0 | 100.0 | 100.0 | 100.0 | 100.0 | 0.0 | 100.0 | 0.0 | 100.0 | 0.0 |
| Old Tafo | 100.0 | 100.0 | 100.0 | 100.0 | 100.0 | 0.0 | 100.0 | 0.0 | 100.0 | 0.0 |
| Asokore Mampong | 100.0 | 100.0 | 100.0 | 100.0 | 100.0 | 0.0 | 100.0 | 0.0 | 100.0 | 0.0 |
| Kwabre East | 97.6 | 100.0 | 100.0 | 100.0 | 100.0 | 0.0 | 100.0 | 0.0 | 84.1 | 15.9 |
| Afigya Kwabre South | 96.9 | 100.0 | 100.0 | 100.0 | 98.5 | 1.5 | 90.8 | 9.2 | 82.3 | 17.7 |
| Atwima Nwabiagya North | 69.0 | 100.0 | 100.0 | 95.2 | 71.4 | 28.6 | 73.8 | 26.2 | 51.2 | 48.8 |
| Atwima Nwabiagya South | 82.2 | 100.0 | 100.0 | 100.0 | 82.2 | 17.8 | 93.3 | 6.7 | 73.3 | 26.7 |
| Atwima Mponua | 44.6 | 99.4 | 99.4 | 91.5 | 31.6 | 68.4 | 15.3 | 84.7 | 13.6 | 86.4 |
| Ahafo Ano South West | 45.8 | 100.0 | 100.0 | 96.4 | 28.9 | 71.1 | 36.1 | 63.9 | 16.3 | 83.7 |
| Ahafo Ano North | 35.8 | 100.0 | 100.0 | 99.1 | 37.7 | 62.3 | 36.8 | 63.2 | 27.4 | 72.6 |
| Ahafo Ano South East | 38.5 | 100.0 | 100.0 | 95.4 | 36.9 | 63.1 | 30.8 | 69.2 | 28.5 | 71.5 |
| Offinso North | 37.1 | 95.2 | 95.2 | 83.9 | 30.6 | 69.4 | 22.6 | 77.4 | 10.5 | 89.5 |
| Offinso | 54.4 | 100.0 | 100.0 | 97.5 | 63.3 | 36.7 | 48.1 | 51.9 | 25.3 | 74.7 |
| Afigya Kwabre North | 46.5 | 97.7 | 100.0 | 97.7 | 88.4 | 11.6 | 81.4 | 18.6 | 15.1 | 84.9 |
| Sekyere South | 48.2 | 100.0 | 100.0 | 91.1 | 66.1 | 33.9 | 75.0 | 25.0 | 43.8 | 56.3 |
| Mampong | 63.5 | 95.9 | 98.6 | 98.6 | 67.6 | 32.4 | 54.1 | 45.9 | 45.9 | 54.1 |
| Ejura Sekyedumase | 25.3 | 94.9 | 83.5 | 73.4 | 25.3 | 74.7 | 22.8 | 77.2 | 13.3 | 86.7 |
| Sekyere Central | 37.1 | 86.6 | 71.1 | 67.0 | 38.1 | 61.9 | 30.9 | 69.1 | 12.4 | 87.6 |
| Sekyere Afram Plains | 13.6 | 68.2 | 59.1 | 45.5 | 15.2 | 84.8 | 7.6 | 92.4 | 0.0 | 100.0 |
| WESTERN NORTH | 32.9 | 98.4 | 98.2 | 96.7 | 39.4 | 60.6 | 38.7 | 61.3 | 24.5 | 75.5 |

| Districts | Pre-Primary | Primary | JHS | Healthcare | Police Station | | Commercial Banks | | Micro Finance | |
|-------------------------|-------------|-------------|-------------|-------------|----------------|-------------|------------------|-------------|---------------|-------------|
| | ≤ 1 km | ≤ 3 km | ≤ 5 km | ≤ 5 km | ≤ 5 km | > 5 km | ≤ 5 km | > 5 km | ≤ 5 km | > 5 km |
| Aowin | 21.1 | 95.2 | 94.7 | 91.9 | 32.5 | 67.5 | 23.9 | 76.1 | 14.8 | 85.2 |
| Sefwi Akontombra | 34.1 | 100.0 | 98.9 | 98.9 | 33.0 | 67.0 | 38.5 | 61.5 | 18.7 | 81.3 |
| Suaman | 18.0 | 100.0 | 96.0 | 100.0 | 28.0 | 72.0 | 30.0 | 70.0 | 16.0 | 84.0 |
| Bodi | 50.0 | 100.0 | 100.0 | 100.0 | 27.1 | 72.9 | 20.8 | 79.2 | 5.2 | 94.8 |
| Sefwi Wiawso | 40.3 | 100.0 | 100.0 | 96.6 | 42.9 | 57.1 | 44.5 | 55.5 | 43.3 | 56.7 |
| Bibiani Anhwiaso Bekwai | 69.1 | 100.0 | 100.0 | 98.9 | 61.7 | 38.3 | 55.3 | 44.7 | 51.1 | 48.9 |
| Juaboso | 46.2 | 100.0 | 98.7 | 98.7 | 51.3 | 48.7 | 44.9 | 55.1 | 30.1 | 69.9 |
| Bia West | 25.5 | 96.8 | 99.4 | 98.1 | 40.1 | 59.9 | 45.9 | 54.1 | 20.1 | 79.9 |
| Bia East | 13.7 | 100.0 | 98.9 | 95.8 | 35.8 | 64.2 | 44.2 | 55.8 | 18.9 | 81.1 |
| AHAFO | 29.7 | 97.9 | 99.8 | 95.5 | 43.4 | 56.6 | 40.0 | 60.0 | 21.3 | 78.7 |
| Asunafo South | 20.8 | 99.2 | 100.0 | 96.0 | 52.0 | 48.0 | 27.2 | 72.8 | 17.2 | 82.8 |
| Asunafo North | 25.6 | 98.1 | 99.4 | 91.7 | 39.7 | 60.3 | 42.3 | 57.7 | 25.3 | 74.7 |
| Asutifi South | 30.7 | 94.7 | 100.0 | 98.7 | 53.3 | 46.7 | 60.0 | 40.0 | 21.3 | 78.7 |
| Asutifi North | 34.2 | 98.7 | 100.0 | 97.4 | 26.3 | 73.7 | 39.5 | 60.5 | 13.8 | 86.2 |
| Tano North | 40.0 | 100.0 | 100.0 | 98.8 | 43.8 | 56.3 | 36.3 | 63.8 | 25.0 | 75.0 |
| Tano South | 38.3 | 95.0 | 100.0 | 93.3 | 43.3 | 56.7 | 41.7 | 58.3 | 24.2 | 75.8 |
| BONO | 51.1 | 93.1 | 93.3 | 91.5 | 47.4 | 52.6 | 44.4 | 55.6 | 29.3 | 70.7 |
| Dormaa West | 17.2 | 98.4 | 98.4 | 96.9 | 53.1 | 46.9 | 45.3 | 54.7 | 31.3 | 68.8 |
| Dormaa | 72.9 | 91.4 | 98.6 | 90.0 | 52.9 | 47.1 | 51.4 | 48.6 | 39.3 | 60.7 |
| Dormaa East | 24.5 | 92.5 | 92.5 | 100.0 | 20.8 | 79.2 | 15.1 | 84.9 | 15.1 | 84.9 |
| Sunyani | 65.1 | 98.8 | 100.0 | 100.0 | 60.2 | 39.8 | 55.4 | 44.6 | 49.4 | 50.6 |
| Sunyani West | 46.2 | 94.2 | 88.5 | 82.7 | 40.4 | 59.6 | 40.4 | 59.6 | 17.3 | 82.7 |
| Berekum East | 52.6 | 94.7 | 94.7 | 100.0 | 52.6 | 47.4 | 52.6 | 47.4 | 52.6 | 47.4 |
| Berekum West | 64.0 | 100.0 | 96.0 | 96.0 | 64.0 | 36.0 | 68.0 | 32.0 | 48.0 | 52.0 |
| Jaman South | 67.2 | 96.6 | 100.0 | 98.3 | 63.8 | 36.2 | 62.1 | 37.9 | 25.9 | 74.1 |
| Jaman North | 65.1 | 97.7 | 97.7 | 95.3 | 46.5 | 53.5 | 53.5 | 46.5 | 38.4 | 61.6 |
| Tain | 45.2 | 83.9 | 72.6 | 74.2 | 29.0 | 71.0 | 24.2 | 75.8 | 12.9 | 87.1 |
| Wenchi | 38.8 | 89.6 | 95.5 | 85.1 | 47.8 | 52.2 | 41.8 | 58.2 | 23.1 | 76.9 |
| Banda | 67.9 | 75.0 | 75.0 | 82.1 | 35.7 | 64.3 | 28.6 | 71.4 | 1.8 | 98.2 |
| BONO EAST | 33.5 | 83.7 | 66.2 | 70.4 | 28.2 | 71.8 | 23.9 | 76.1 | 17.0 | 83.0 |
| Nkoranza South | 47.7 | 98.5 | 95.4 | 86.2 | 36.9 | 63.1 | 29.2 | 70.8 | 24.6 | 75.4 |
| Techiman | 65.6 | 100.0 | 100.0 | 100.0 | 67.2 | 32.8 | 72.1 | 27.9 | 50.0 | 50.0 |

| Districts | Pre-Primary | Primary | JHS | Healthcare | Police Station | | Commercial Banks | | Micro Finance | |
|-----------------|-------------|-------------|-------------|-------------|----------------|-------------|------------------|-------------|---------------|-------------|
| | ≤1 km | ≤ 3 km | ≤ 5 km | ≤ 5 km | ≤ 5 km | > 5 km | ≤ 5 km | > 5 km | ≤ 5 km | > 5 km |
| Nkoranza North | 48.3 | 81.0 | 74.1 | 79.3 | 46.6 | 53.4 | 37.9 | 62.1 | 34.5 | 65.5 |
| Techiman North | 42.3 | 98.1 | 100.0 | 84.6 | 63.5 | 36.5 | 44.2 | 55.8 | 33.7 | 66.3 |
| Atebubu Amantin | 31.7 | 82.9 | 61.0 | 52.4 | 18.3 | 81.7 | 13.4 | 86.6 | 5.5 | 94.5 |
| Sene West | 19.5 | 71.4 | 37.7 | 50.6 | 11.7 | 88.3 | 15.6 | 84.4 | 5.8 | 94.2 |
| Sene East | 6.9 | 77.1 | 38.2 | 60.3 | 15.3 | 84.7 | 4.6 | 95.4 | 9.2 | 90.8 |
| Pru West | 18.0 | 67.2 | 60.7 | 55.7 | 19.7 | 80.3 | 19.7 | 80.3 | 8.2 | 91.8 |
| Pru East | 29.0 | 66.1 | 40.3 | 59.7 | 25.8 | 74.2 | 24.2 | 75.8 | 16.1 | 83.9 |
| Kintampo South | 46.8 | 100.0 | 89.6 | 85.7 | 15.6 | 84.4 | 18.2 | 81.8 | 10.4 | 89.6 |
| Kintampo North | 46.6 | 86.2 | 70.7 | 81.0 | 20.7 | 79.3 | 15.5 | 84.5 | 8.6 | 91.4 |
| OTI | 29.6 | 93.6 | 78.7 | 78.8 | 24.6 | 75.4 | 19.0 | 81.0 | 10.9 | 89.1 |
| Biakoye | 44.3 | 92.9 | 85.7 | 80.0 | 38.6 | 61.4 | 30.0 | 70.0 | 22.1 | 77.9 |
| Jasikan | 34.0 | 100.0 | 96.0 | 96.0 | 32.0 | 68.0 | 48.0 | 52.0 | 9.0 | 91.0 |
| Kadjebi | 44.1 | 98.3 | 98.3 | 100.0 | 57.6 | 42.4 | 27.1 | 72.9 | 17.8 | 82.2 |
| Krachi East | 21.4 | 92.9 | 60.4 | 55.8 | 15.6 | 84.4 | 17.5 | 82.5 | 5.5 | 94.5 |
| Krachi West | 36.5 | 90.5 | 73.0 | 68.9 | 18.9 | 81.1 | 14.9 | 85.1 | 10.8 | 89.2 |
| Krachi Nchumuru | 19.8 | 90.7 | 75.6 | 79.1 | 11.6 | 88.4 | 15.1 | 84.9 | 9.9 | 90.1 |
| Nkwanta South | 26.2 | 92.5 | 86.0 | 88.8 | 14.0 | 86.0 | 7.5 | 92.5 | 8.9 | 91.1 |
| Nkwanta North | 15.3 | 93.2 | 71.2 | 84.7 | 27.1 | 72.9 | 11.9 | 88.1 | 6.8 | 93.2 |
| Guan | 51.6 | 100.0 | 100.0 | 100.0 | 45.2 | 54.8 | 12.9 | 87.1 | 21.0 | 79.0 |
| NORTHERN | 26.2 | 93.5 | 71.1 | 76.0 | 20.5 | 79.5 | 24.0 | 76.0 | 13.4 | 86.6 |
| Kpandai | 16.7 | 92.1 | 78.6 | 77.8 | 23.8 | 76.2 | 14.3 | 85.7 | 18.3 | 81.7 |
| Nanumba South | 12.7 | 99.2 | 66.9 | 85.6 | 22.0 | 78.0 | 8.5 | 91.5 | 6.8 | 93.2 |
| Nanumba North | 22.4 | 93.9 | 70.7 | 61.2 | 10.9 | 89.1 | 15.6 | 84.4 | 3.4 | 96.6 |
| Zabzugu | 11.7 | 96.1 | 67.5 | 74.0 | 6.5 | 93.5 | 23.4 | 76.6 | 10.4 | 89.6 |
| Tatale | 21.9 | 97.1 | 62.9 | 73.3 | 14.3 | 85.7 | 11.4 | 88.6 | 13.3 | 86.7 |
| Saboba | 16.3 | 96.3 | 76.3 | 83.1 | 26.9 | 73.1 | 8.8 | 91.3 | 1.9 | 98.1 |
| Yendi | 31.4 | 97.5 | 75.4 | 78.8 | 5.9 | 94.1 | 22.9 | 77.1 | 8.1 | 91.9 |
| Mion | 8.1 | 87.4 | 52.3 | 56.8 | 5.4 | 94.6 | 7.2 | 92.8 | 5.0 | 95.0 |
| Nanton | 37.5 | 92.9 | 73.2 | 87.5 | 16.1 | 83.9 | 26.8 | 73.2 | 8.0 | 92.0 |
| Tamale | 80.4 | 100.0 | 97.8 | 96.7 | 57.6 | 42.4 | 75.0 | 25.0 | 55.4 | 44.6 |
| Sagnerigu | 86.4 | 100.0 | 95.5 | 100.0 | 69.7 | 30.3 | 98.5 | 1.5 | 65.2 | 34.8 |
| Tolon | 25.0 | 96.4 | 88.1 | 95.2 | 27.4 | 72.6 | 40.5 | 59.5 | 26.8 | 73.2 |
| Kumbungu | 39.8 | 98.1 | 92.2 | 92.2 | 35.0 | 65.0 | 40.8 | 59.2 | 17.0 | 83.0 |

| Districts | Pre-Primary | Primary | JHS | Healthcare | Police Station | | Commercial Banks | | Micro Finance | |
|-----------------------|-------------|-------------|-------------|-------------|----------------|-------------|------------------|-------------|---------------|-------------|
| | ≤1 km | ≤ 3 km | ≤ 5 km | ≤ 5 km | ≤ 5 km | > 5 km | ≤ 5 km | > 5 km | ≤ 5 km | > 5 km |
| Savelugu | 38.7 | 91.9 | 79.0 | 77.4 | 27.4 | 72.6 | 32.3 | 67.7 | 8.1 | 91.9 |
| Karaga | 11.5 | 89.4 | 59.6 | 51.9 | 4.8 | 95.2 | 10.6 | 89.4 | 2.4 | 97.6 |
| Gushiegu | 14.4 | 80.2 | 41.2 | 59.4 | 8.0 | 92.0 | 13.9 | 86.1 | 4.5 | 95.5 |
| SAVANNAH | 17.1 | 81.9 | 55.5 | 60.9 | 13.0 | 87.0 | 8.7 | 91.3 | 6.5 | 93.5 |
| Bole | 35.1 | 77.9 | 74.0 | 66.2 | 13.0 | 87.0 | 15.6 | 84.4 | 9.1 | 90.9 |
| Sawla-Tuna-Kalba | 13.7 | 93.8 | 67.1 | 70.5 | 10.3 | 89.7 | 15.8 | 84.2 | 6.8 | 93.2 |
| North Gonja | 14.6 | 90.2 | 43.9 | 63.4 | 17.1 | 82.9 | 0.0 | 100.0 | 2.4 | 97.6 |
| West Gonja | 20.0 | 83.3 | 63.3 | 76.7 | 23.3 | 76.7 | 20.0 | 80.0 | 10.0 | 90.0 |
| Central Gonja | 12.6 | 67.4 | 35.6 | 45.9 | 12.6 | 87.4 | 5.2 | 94.8 | 4.8 | 95.2 |
| East Gonja | 12.6 | 81.9 | 48.0 | 58.3 | 18.1 | 81.9 | 2.4 | 97.6 | 7.9 | 92.1 |
| North East Gonja | 22.6 | 84.9 | 69.8 | 60.4 | 0.0 | 100.0 | 3.8 | 96.2 | 3.8 | 96.2 |
| NORTH EAST | 24.9 | 96.8 | 80.0 | 87.4 | 27.6 | 72.4 | 16.2 | 83.8 | 13.0 | 87.0 |
| Mamprugu Moagduri | 32.1 | 100.0 | 80.4 | 78.6 | 5.4 | 94.6 | 1.8 | 98.2 | 12.5 | 87.5 |
| West Mamprusi | 50.0 | 93.8 | 81.3 | 77.5 | 28.8 | 71.3 | 31.3 | 68.8 | 6.3 | 93.8 |
| East Mamprusi | 22.6 | 95.7 | 80.0 | 91.3 | 22.6 | 77.4 | 9.6 | 90.4 | 4.8 | 95.2 |
| Bunkpurugu Nakpanduri | 15.6 | 100.0 | 98.9 | 100.0 | 46.7 | 53.3 | 36.7 | 63.3 | 35.0 | 65.0 |
| Yunyoo Nasuan | 9.4 | 100.0 | 69.8 | 92.5 | 33.0 | 67.0 | 7.5 | 92.5 | 10.4 | 89.6 |
| Chereponi | 27.8 | 92.6 | 73.1 | 79.6 | 22.2 | 77.8 | 11.1 | 88.9 | 11.1 | 88.9 |
| UPPER EAST | 42.5 | 99.0 | 99.6 | 99.2 | 54.8 | 45.2 | 49.7 | 50.3 | 30.1 | 69.9 |
| Builsa South | 41.3 | 95.2 | 100.0 | 87.3 | 22.2 | 77.8 | 22.2 | 77.8 | 7.1 | 92.9 |
| Builsa North | 42.6 | 100.0 | 99.2 | 100.0 | 66.4 | 33.6 | 41.0 | 59.0 | 6.1 | 93.9 |
| Kasena Nankana | 34.6 | 98.8 | 100.0 | 100.0 | 59.3 | 40.7 | 67.9 | 32.1 | 47.5 | 52.5 |
| Kassena Nankana West | 42.6 | 97.7 | 100.0 | 100.0 | 70.5 | 29.5 | 58.9 | 41.1 | 60.5 | 39.5 |
| Bolgatanga | 69.8 | 100.0 | 100.0 | 100.0 | 83.7 | 16.3 | 40.7 | 59.3 | 34.3 | 65.7 |
| Talensi | 67.9 | 98.8 | 98.8 | 98.8 | 60.5 | 39.5 | 35.8 | 64.2 | 13.6 | 86.4 |
| Bolgatanga East | 87.1 | 100.0 | 100.0 | 100.0 | 90.3 | 9.7 | 58.1 | 41.9 | 77.4 | 22.6 |
| Bongo | 54.2 | 100.0 | 100.0 | 100.0 | 58.9 | 41.1 | 52.3 | 47.7 | 35.5 | 64.5 |
| Nabdam | 67.3 | 100.0 | 100.0 | 100.0 | 69.1 | 30.9 | 63.6 | 36.4 | 29.1 | 70.9 |
| Bawku West | 28.8 | 98.6 | 100.0 | 100.0 | 45.3 | 54.7 | 51.8 | 48.2 | 33.8 | 66.2 |
| Binduri | 30.8 | 99.1 | 98.1 | 98.1 | 66.4 | 33.6 | 57.9 | 42.1 | 34.6 | 65.4 |
| Bawku | 41.4 | 100.0 | 100.0 | 100.0 | 48.6 | 51.4 | 52.9 | 47.1 | 47.9 | 52.1 |
| Garu | 32.2 | 97.7 | 98.9 | 100.0 | 23.0 | 77.0 | 25.3 | 74.7 | 16.7 | 83.3 |

| Districts | Pre-Primary | Primary | JHS | Healthcare | Police Station | | Commercial Banks | | Micro Finance | |
|-------------------|-------------|-------------|-------------|-------------|----------------|-------------|------------------|-------------|---------------|-------------|
| | ≤1 km | ≤ 3 km | ≤ 5 km | ≤ 5 km | ≤ 5 km | > 5 km | ≤ 5 km | > 5 km | ≤ 5 km | > 5 km |
| Tempane | 21.7 | 100.0 | 100.0 | 100.0 | 31.1 | 68.9 | 60.4 | 39.6 | 5.7 | 94.3 |
| Pusiga | 24.3 | 100.0 | 100.0 | 100.0 | 37.8 | 62.2 | 54.1 | 45.9 | 23.6 | 76.4 |
| UPPER WEST | 48.1 | 96.3 | 95.0 | 95.8 | 28.2 | 71.8 | 29.5 | 70.5 | 13.0 | 87.0 |
| Wa West | 31.2 | 97.9 | 100.0 | 97.9 | 15.6 | 84.4 | 29.8 | 70.2 | 9.6 | 90.4 |
| Wa East | 38.5 | 89.0 | 80.2 | 83.5 | 13.2 | 86.8 | 11.0 | 89.0 | 0.5 | 99.5 |
| Wa | 75.0 | 100.0 | 100.0 | 100.0 | 48.5 | 51.5 | 60.3 | 39.7 | 51.5 | 48.5 |
| Nadowli-Kaleo | 52.3 | 97.7 | 93.0 | 100.0 | 22.1 | 77.9 | 20.9 | 79.1 | 14.0 | 86.0 |
| Daffiama Bussie | 47.1 | 88.2 | 79.4 | 91.2 | 11.8 | 88.2 | 23.5 | 76.5 | 10.3 | 89.7 |
| Sissala East | 45.3 | 88.7 | 86.8 | 84.9 | 11.3 | 88.7 | 5.7 | 94.3 | 9.4 | 90.6 |
| Sissala West | 56.3 | 97.9 | 97.9 | 95.8 | 20.8 | 79.2 | 16.7 | 83.3 | 5.2 | 94.8 |
| Jirapa | 46.6 | 96.6 | 96.6 | 95.8 | 27.1 | 72.9 | 22.0 | 78.0 | 8.1 | 91.9 |
| Lawra | 58.8 | 99.0 | 100.0 | 100.0 | 51.5 | 48.5 | 40.2 | 59.8 | 9.3 | 90.7 |
| Lambussie-Karni | 38.6 | 100.0 | 100.0 | 100.0 | 42.1 | 57.9 | 42.1 | 57.9 | 5.3 | 94.7 |
| Nandom | 56.1 | 98.5 | 100.0 | 100.0 | 45.5 | 54.5 | 51.5 | 48.5 | 28.0 | 72.0 |

* Police stations and financial facilities, blue coloured text is the least and the red the worst

5.4. Percent Distribution of Inter-Districts Underserved with Facilities Providing Essential Services

| Administrative Units | Pre-primary | Primary | JHS | Healthcare |
|-----------------------------|-------------|------------|------------|------------|
| | > 1 km | > 3 km | > 5 km | > 5 km |
| Ghana | 51.2 | 3.7 | 9.0 | 8.6 |
| Urban | 1.5 | 0.0 | 0.1 | 0.2 |
| Rural | 55.8 | 4.1 | 9.8 | 9.3 |
| WESTERN | 43.4 | 2.6 | 1.9 | 2.6 |
| Jomoro | 44.3 | 11.3 | 11.3 | 3.1 |
| Ellembelle | 39.1 | 3.4 | 0.0 | 8.0 |
| Nzema East | 43.1 | 1.4 | 4.2 | 9.7 |
| Ahanta West | 16.7 | 0.0 | 0.0 | 0.0 |
| Effia-Kwesimintsim | 0.0 | 0.0 | 0.0 | 0.0 |
| STMA | 3.9 | 0.0 | 0.0 | 0.0 |
| Shama | 8.9 | 0.0 | 0.0 | 0.0 |
| Wassa East | 48.1 | 2.9 | 0.0 | 1.0 |
| Mpohor | 53.1 | 6.3 | 0.0 | 0.0 |
| Tarkwa Nsuaem | 33.3 | 6.7 | 1.3 | 4.0 |
| Prestea Huni Valley | 52.1 | 2.8 | 2.1 | 4.9 |
| Wassa Amenfi East | 61.9 | 0.0 | 0.0 | 0.0 |
| Wassa Amenfi Central | 65.3 | 0.0 | 1.0 | 0.0 |
| Wassa Amenfi West | 50.7 | 0.0 | 2.8 | 1.4 |
| CENTRAL | 26.5 | 0.1 | 0.0 | 1.1 |
| Komenda Edina Eguafo Abirem | 8.4 | 0.0 | 0.0 | 1.2 |
| CCM | 0.0 | 0.0 | 0.0 | 0.0 |
| Abura Asebu Kwamankese | 12.9 | 0.0 | 0.0 | 0.0 |
| Mfantsiman | 16.7 | 0.0 | 0.0 | 0.0 |
| Ekumfi | 14.6 | 0.0 | 0.0 | 0.0 |
| Gomoa West | 9.9 | 0.0 | 0.0 | 0.0 |

| Administrative Units | Pre-primary | Primary | JHS | Healthcare |
|----------------------------|-------------|------------|------------|------------|
| | > 1 km | > 3 km | > 5 km | > 5 km |
| Effutu | 0.0 | 0.0 | 0.0 | 0.0 |
| Gomoa Central | 3.0 | 0.0 | 0.0 | 0.0 |
| Gomoa East | 9.8 | 0.0 | 0.0 | 0.0 |
| Awutu Senya East | 0.0 | 0.0 | 0.0 | 0.0 |
| Awutu Senya | 21.0 | 0.0 | 0.0 | 0.0 |
| Agona East | 20.8 | 0.0 | 0.0 | 0.0 |
| Agona West | 46.5 | 0.0 | 0.0 | 0.0 |
| Asikuma-Odoben-Brakwa | 48.1 | 0.0 | 0.0 | 0.9 |
| Ajumako-Enyan-Esiam | 32.6 | 1.1 | 0.0 | 0.0 |
| Assin South | 32.4 | 0.0 | 0.0 | 5.6 |
| Twifo Heman Lower Denkyira | 36.1 | 0.0 | 0.0 | 0.0 |
| Twifo Ati Morkwa | 44.3 | 0.0 | 0.0 | 2.3 |
| Assin Fosu | 38.2 | 0.0 | 0.0 | 2.9 |
| Assin North | 59.5 | 0.0 | 0.0 | 2.7 |
| Upper Denkyira East | 45.1 | 0.0 | 0.0 | 0.0 |
| Upper Denkyira West | 38.5 | 0.0 | 0.0 | 3.8 |
| GREATER ACCRA | 13.2 | 0.1 | 0.0 | 1.0 |
| Ga South | 25.8 | 0.0 | 0.0 | 0.0 |
| Weija Gbawe | 7.1 | 0.0 | 0.0 | 0.0 |
| Ga Central | 0.0 | 0.0 | 0.0 | 0.0 |
| Ablekuma North | 0.0 | 0.0 | 0.0 | 0.0 |
| Ablekuma West | 0.0 | 0.0 | 0.0 | 0.0 |
| Ablekuma Central | 0.0 | 0.0 | 0.0 | 0.0 |
| AMA | 0.0 | 0.0 | 0.0 | 0.0 |
| Korle Klottey | 0.0 | 0.0 | 0.0 | 0.0 |
| Ayawaso Central | 0.0 | 0.0 | 0.0 | 0.0 |
| Ayawaso East | 0.0 | 0.0 | 0.0 | 0.0 |

| Administrative Units | Pre-primary | Primary | JHS | Healthcare |
|------------------------|-------------|------------|------------|------------|
| | > 1 km | > 3 km | > 5 km | > 5 km |
| Ayawaso North | 0.0 | 0.0 | 0.0 | 0.0 |
| La Dadekotopon | 0.0 | 0.0 | 0.0 | 0.0 |
| Ledzokuku | 0.0 | 0.0 | 0.0 | 0.0 |
| Krowor | 0.0 | 0.0 | 0.0 | 0.0 |
| Adentan | 0.0 | 0.0 | 0.0 | 0.0 |
| Ayawaso West | 0.0 | 0.0 | 0.0 | 0.0 |
| Okaikoi North | 0.0 | 0.0 | 0.0 | 0.0 |
| Ga North | 0.0 | 0.0 | 0.0 | 0.0 |
| Ga West | 1.5 | 0.0 | 0.0 | 0.0 |
| Ga East | 0.0 | 0.0 | 0.0 | 0.0 |
| La Nkwantanang -Madina | 0.0 | 0.0 | 0.0 | 0.0 |
| Kpone Katamanso | 3.8 | 0.0 | 0.0 | 0.0 |
| Ashaiman | 0.0 | 0.0 | 0.0 | 0.0 |
| Tema West | 0.0 | 0.0 | 0.0 | 0.0 |
| TMA | 0.0 | 0.0 | 0.0 | 0.0 |
| Ningo Prampram | 19.6 | 0.0 | 0.0 | 0.0 |
| Shai Osudoku | 28.6 | 1.4 | 0.0 | 2.9 |
| Ada West | 30.4 | 0.0 | 0.0 | 13.0 |
| Ada East | 34.8 | 0.0 | 0.0 | 0.0 |
| VOLTA | 38.3 | 1.4 | 1.9 | 2.0 |
| South Tongu | 40.9 | 0.0 | 0.0 | 0.0 |
| Anloga | 38.1 | 0.0 | 0.0 | 2.4 |
| Keta | 40.6 | 0.0 | 0.0 | 3.1 |
| Ketu South | 16.7 | 0.0 | 0.0 | 0.0 |
| Ketu North | 43.1 | 0.0 | 0.0 | 0.0 |
| Akatsi North | 52.3 | 0.0 | 0.0 | 9.1 |
| Akatsi South | 49.5 | 1.0 | 0.0 | 0.0 |

| Administrative Units | Pre-primary | Primary | JHS | Healthcare |
|----------------------|-------------|------------|------------|------------|
| | > 1 km | > 3 km | > 5 km | > 5 km |
| Central Tongu | 51.4 | 0.9 | 2.8 | 3.7 |
| North Tongu | 57.3 | 4.0 | 10.5 | 3.2 |
| Ho-West | 38.5 | 3.1 | 3.1 | 3.1 |
| Adaklu | 53.6 | 7.1 | 3.6 | 7.1 |
| Agortime Ziope | 54.7 | 0.0 | 0.0 | 0.0 |
| Ho | 9.2 | 0.8 | 0.0 | 0.0 |
| South Dayi | 21.4 | 0.0 | 0.0 | 2.4 |
| Afadzato South | 35.4 | 0.0 | 0.0 | 0.0 |
| North Dayi | 29.8 | 0.0 | 0.0 | 0.0 |
| Kpando | 39.4 | 12.1 | 15.2 | 18.2 |
| Hohoe | 28.8 | 0.0 | 0.0 | 0.0 |
| EASTERN | 44.5 | 2.1 | 5.4 | 2.2 |
| Birim South | 25.8 | 3.2 | 0.0 | 6.5 |
| Birim Central | 44.4 | 0.0 | 0.0 | 0.0 |
| Achiase | 51.3 | 0.0 | 0.0 | 0.0 |
| Asene Manso Akroso | 43.6 | 0.0 | 0.0 | 0.0 |
| West Akim | 43.5 | 0.0 | 0.0 | 0.0 |
| Upper West Akim | 47.0 | 0.0 | 0.0 | 0.0 |
| Ayensuano | 39.4 | 0.0 | 0.0 | 0.0 |
| Nsawam Adoagyiri | 5.6 | 0.0 | 0.0 | 0.0 |
| Akwapim South | 22.0 | 0.0 | 0.0 | 0.0 |
| Akwapim North | 34.0 | 0.0 | 0.0 | 0.0 |
| Okere District | 26.1 | 0.0 | 0.0 | 0.0 |
| New Juaben South | 0.0 | 0.0 | 0.0 | 0.0 |
| New Juaben North | 22.2 | 0.0 | 0.0 | 0.0 |
| Suhum | 40.9 | 0.0 | 0.0 | 0.0 |
| Abuakwa North | 42.3 | 0.0 | 0.0 | 0.0 |

| Administrative Units | Pre-primary | Primary | JHS | Healthcare |
|--------------------------|-------------|------------|------------|------------|
| | > 1 km | > 3 km | > 5 km | > 5 km |
| Abuakwa South | 41.5 | 0.0 | 0.0 | 0.0 |
| Denkyembour | 43.5 | 0.0 | 0.0 | 0.0 |
| Akyemansa | 42.1 | 0.0 | 0.0 | 0.0 |
| Kwaebibirem | 40.5 | 2.7 | 0.0 | 2.7 |
| Birim North | 37.1 | 1.6 | 0.0 | 0.0 |
| Atiwa West | 18.8 | 6.3 | 0.0 | 0.0 |
| Atiwa East | 37.1 | 0.0 | 0.0 | 0.0 |
| Fanteakwa South | 52.5 | 2.5 | 0.0 | 0.0 |
| Yilo Krobo | 40.5 | 0.0 | 0.0 | 0.0 |
| Lower Manya Krobo | 35.9 | 0.0 | 0.0 | 0.0 |
| Asuogyaman | 31.2 | 2.6 | 1.3 | 1.3 |
| Upper Manya Krobo | 69.0 | 0.0 | 0.0 | 0.0 |
| Fanteakwa North | 66.7 | 0.0 | 1.5 | 3.0 |
| Kwahu South | 38.2 | 1.8 | 1.8 | 1.8 |
| Kwahu West | 19.0 | 0.0 | 0.0 | 0.0 |
| Kwahu East | 43.1 | 5.9 | 2.0 | 3.9 |
| Kwahu Afram Plains South | 71.3 | 20.0 | 32.2 | 16.5 |
| Kwahu Afram Plains North | 83.6 | 4.9 | 55.7 | 13.1 |
| ASHANTI | 42.7 | 2.3 | 3.1 | 6.7 |
| Amansie South | 38.6 | 1.2 | 0.0 | 1.2 |
| Amansie Central | 66.4 | 0.7 | 0.0 | 0.0 |
| Akrofuom | 69.0 | 1.4 | 0.0 | 7.0 |
| Adansi South | 70.1 | 0.0 | 0.0 | 13.4 |
| Adansi Asokwa | 54.9 | 1.4 | 0.0 | 4.2 |
| Obuasi East | 4.2 | 0.0 | 0.0 | 0.0 |
| Obuasi | 8.3 | 0.0 | 0.0 | 0.0 |
| Adansi North | 30.0 | 0.0 | 0.0 | 0.0 |

| Administrative Units | Pre-primary | Primary | JHS | Healthcare |
|------------------------|-------------|---------|--------|------------|
| | > 1 km | > 3 km | > 5 km | > 5 km |
| Bekwai | 23.3 | 0.0 | 0.0 | 0.0 |
| Amansie West | 28.3 | 1.7 | 0.0 | 1.7 |
| Atwima Kwanwoma | 11.9 | 1.5 | 0.0 | 1.5 |
| Bosomtwi | 22.4 | 0.0 | 0.0 | 0.0 |
| Bosome Freho | 41.3 | 0.0 | 0.0 | 8.0 |
| Asante Akim Central | 46.7 | 0.0 | 3.3 | 0.0 |
| Asante_Akim_South | 35.1 | 0.0 | 0.0 | 1.5 |
| Asante Akim North | 56.9 | 9.8 | 19.6 | 17.6 |
| Sekyere Kumawu | 45.9 | 8.1 | 0.0 | 16.2 |
| Sekyere East | 37.8 | 5.4 | 0.0 | 0.0 |
| Juaben | 39.4 | 0.0 | 0.0 | 0.0 |
| Ejisu | 16.4 | 0.0 | 0.0 | 0.0 |
| Oforikrom | 0.0 | 0.0 | 0.0 | 0.0 |
| Asokwa | 0.0 | 0.0 | 0.0 | 0.0 |
| KMA | 0.0 | 0.0 | 0.0 | 0.0 |
| Kwadaso | 0.0 | 0.0 | 0.0 | 0.0 |
| Suame | 0.0 | 0.0 | 0.0 | 0.0 |
| Old Tafo | 0.0 | 0.0 | 0.0 | 0.0 |
| Asokore Mampong | 0.0 | 0.0 | 0.0 | 0.0 |
| Kwabre East | 2.4 | 0.0 | 0.0 | 0.0 |
| Afigya Kwabre South | 3.1 | 0.0 | 0.0 | 0.0 |
| Atwima Nwabiagya North | 31.0 | 0.0 | 0.0 | 4.8 |
| Atwima Nwabiagya South | 17.8 | 0.0 | 0.0 | 0.0 |
| Atwima Mponua | 55.4 | 0.6 | 0.6 | 8.5 |
| Ahafo Ano South West | 54.2 | 0.0 | 0.0 | 3.6 |
| Ahafo Ano North | 64.2 | 0.0 | 0.0 | 0.9 |
| Ahafo Ano South East | 61.5 | 0.0 | 0.0 | 4.6 |
| Offinso North | 62.9 | 4.8 | 4.8 | 16.1 |

| Administrative Units | Pre-primary > 1 km | Primary > 3 km | JHS > 5 km | Healthcare > 5 km |
|-------------------------|-----------------------|-------------------|---------------|----------------------|
| Offinso | 45.6 | 0.0 | 0.0 | 2.5 |
| Afigya Kwabre North | 53.5 | 2.3 | 0.0 | 2.3 |
| Sekyere South | 51.8 | 0.0 | 0.0 | 8.9 |
| Mampong | 36.5 | 4.1 | 1.4 | 1.4 |
| Ejura Sekyedumase | 74.7 | 5.1 | 16.5 | 26.6 |
| Sekyere Central | 62.9 | 13.4 | 28.9 | 33.0 |
| Sekyere Afram Plains | 86.4 | 31.8 | 40.9 | 54.5 |
| WESTERN NORTH | 67.1 | 1.6 | 1.8 | 3.3 |
| Aowin | 78.9 | 4.8 | 5.3 | 8.1 |
| Sefwi Akontombra | 65.9 | 0.0 | 1.1 | 1.1 |
| Suaman | 82.0 | 0.0 | 4.0 | 0.0 |
| Bodi | 50.0 | 0.0 | 0.0 | 0.0 |
| Sefwi Wiawso | 59.7 | 0.0 | 0.0 | 3.4 |
| Bibiani Anhwiaso Bekwai | 30.9 | 0.0 | 0.0 | 1.1 |
| Juaboso | 53.8 | 0.0 | 1.3 | 1.3 |
| Bia West | 74.5 | 3.2 | 0.6 | 1.9 |
| Bia East | 86.3 | 0.0 | 1.1 | 4.2 |
| AHAFO | 70.3 | 2.1 | 0.2 | 4.5 |
| Asunafo South | 79.2 | 0.8 | 0.0 | 4.0 |
| Asunafo North | 74.4 | 1.9 | 0.6 | 8.3 |
| Asutifi South | 69.3 | 5.3 | 0.0 | 1.3 |
| Asutifi North | 65.8 | 1.3 | 0.0 | 2.6 |
| Tano North | 60.0 | 0.0 | 0.0 | 1.3 |
| Tano South | 61.7 | 5.0 | 0.0 | 6.7 |
| BONO | 48.9 | 6.9 | 6.7 | 8.5 |
| Dormaa West | 82.8 | 1.6 | 1.6 | 3.1 |

| Administrative Units | Pre-primary > 1 km | Primary > 3 km | JHS > 5 km | Healthcare > 5 km |
|----------------------|-----------------------|-------------------|---------------|----------------------|
| Dormaa | 27.1 | 8.6 | 1.4 | 10.0 |
| Dormaa East | 75.5 | 7.5 | 7.5 | 0.0 |
| Sunyani | 34.9 | 1.2 | 0.0 | 0.0 |
| Sunyani West | 53.8 | 5.8 | 11.5 | 17.3 |
| Berekum East | 47.4 | 5.3 | 5.3 | 0.0 |
| Berekum West | 36.0 | 0.0 | 4.0 | 4.0 |
| Jaman South | 32.8 | 3.4 | 0.0 | 1.7 |
| Jaman North | 34.9 | 2.3 | 2.3 | 4.7 |
| Tain | 54.8 | 16.1 | 27.4 | 25.8 |
| Wenchi | 61.2 | 10.4 | 4.5 | 14.9 |
| Banda | 32.1 | 25.0 | 25.0 | 17.9 |
| BONO EAST | 66.5 | 16.3 | 33.8 | 29.6 |
| Nkoranza South | 52.3 | 1.5 | 4.6 | 13.8 |
| Techiman | 34.4 | 0.0 | 0.0 | 0.0 |
| Nkoranza North | 51.7 | 19.0 | 25.9 | 20.7 |
| Techiman North | 57.7 | 1.9 | 0.0 | 15.4 |
| Atebubu Amantin | 68.3 | 17.1 | 39.0 | 47.6 |
| Sene West | 80.5 | 28.6 | 62.3 | 49.4 |
| Sene East | 93.1 | 22.9 | 61.8 | 39.7 |
| Pru West | 82.0 | 32.8 | 39.3 | 44.3 |
| Pru East | 71.0 | 33.9 | 59.7 | 40.3 |
| Kintampo South | 53.2 | 0.0 | 10.4 | 14.3 |
| Kintampo North | 53.4 | 13.8 | 29.3 | 19.0 |
| OTI | 70.4 | 6.4 | 21.3 | 21.2 |
| Biakoye | 55.7 | 7.1 | 14.3 | 20.0 |
| Jasikan | 66.0 | 0.0 | 4.0 | 4.0 |
| Kadjebi | 55.9 | 1.7 | 1.7 | 0.0 |

| Administrative Units | Pre-primary > 1 km | Primary > 3 km | JHS > 5 km | Healthcare > 5 km |
|----------------------|-----------------------|-------------------|---------------|----------------------|
| Krachi East | 78.6 | 7.1 | 39.6 | 44.2 |
| Krachi West | 63.5 | 9.5 | 27.0 | 31.1 |
| Krachi Nchumuru | 80.2 | 9.3 | 24.4 | 20.9 |
| Nkwanta South | 73.8 | 7.5 | 14.0 | 11.2 |
| Nkwanta North | 84.7 | 6.8 | 28.8 | 15.3 |
| Guan | 48.4 | 0.0 | 0.0 | 0.0 |
| NORTHERN | 73.8 | 6.5 | 28.9 | 24.0 |
| Kpandai | 83.3 | 7.9 | 21.4 | 22.2 |
| Nanumba South | 87.3 | 0.8 | 33.1 | 14.4 |
| Nanumba North | 77.6 | 6.1 | 29.3 | 38.8 |
| Zabzugu | 88.3 | 3.9 | 32.5 | 26.0 |
| Tatale | 78.1 | 2.9 | 37.1 | 26.7 |
| Saboba | 83.8 | 3.8 | 23.8 | 16.9 |
| Yendi | 68.6 | 2.5 | 24.6 | 21.2 |
| Mion | 91.9 | 12.6 | 47.7 | 43.2 |
| Nanton | 62.5 | 7.1 | 26.8 | 12.5 |
| Tamale | 19.6 | 0.0 | 2.2 | 3.3 |
| Sagnerigu | 13.6 | 0.0 | 4.5 | 0.0 |
| Tolon | 75.0 | 3.6 | 11.9 | 4.8 |
| Kumbungu | 60.2 | 1.9 | 7.8 | 7.8 |
| Savelugu | 61.3 | 8.1 | 21.0 | 22.6 |
| Karaga | 88.5 | 10.6 | 40.4 | 48.1 |
| Gushiegu | 85.6 | 19.8 | 58.8 | 40.6 |
| SAVANNAH | 82.9 | 18.1 | 44.5 | 39.1 |
| Bole | 64.9 | 22.1 | 26.0 | 33.8 |
| Sawla-Tuna-Kalba | 86.3 | 6.2 | 32.9 | 29.5 |

| Administrative Units | Pre-primary > 1 km | Primary > 3 km | JHS > 5 km | Healthcare > 5 km |
|-----------------------|-----------------------|-------------------|---------------|----------------------|
| North Gonja | 85.4 | 9.8 | 56.1 | 36.6 |
| West Gonja | 80.0 | 16.7 | 36.7 | 23.3 |
| Central Gonja | 87.4 | 32.6 | 64.4 | 54.1 |
| East Gonja | 87.4 | 18.1 | 52.0 | 41.7 |
| North East Gonja | 77.4 | 15.1 | 30.2 | 39.6 |
| NORTH EAST | 75.1 | 3.2 | 20.0 | 12.6 |
| Mamprugu Moagduri | 67.9 | 0.0 | 19.6 | 21.4 |
| West Mamprusi | 50.0 | 6.3 | 18.8 | 22.5 |
| East Mamprusi | 77.4 | 4.3 | 20.0 | 8.7 |
| Bunkpurugu Nakpanduri | 84.4 | 0.0 | 1.1 | 0.0 |
| Yunyoo Nasuan | 90.6 | 0.0 | 30.2 | 7.5 |
| Chereponi | 72.2 | 7.4 | 26.9 | 20.4 |
| UPPER EAST | 57.5 | 1.0 | 0.4 | 0.8 |
| Builsa South | 58.7 | 4.8 | 0.0 | 12.7 |
| Builsa North | 57.4 | 0.0 | 0.8 | 0.0 |
| Kasena Nankana | 65.4 | 1.2 | 0.0 | 0.0 |
| Kassena Nankana West | 57.4 | 2.3 | 0.0 | 0.0 |
| Bolgatanga | 30.2 | 0.0 | 0.0 | 0.0 |
| Talensi | 32.1 | 1.2 | 1.2 | 1.2 |
| Bolgatanga East | 12.9 | 0.0 | 0.0 | 0.0 |
| Bongo | 45.8 | 0.0 | 0.0 | 0.0 |
| Nabdam | 32.7 | 0.0 | 0.0 | 0.0 |
| Bawku West | 71.2 | 1.4 | 0.0 | 0.0 |
| Binduri | 69.2 | 0.9 | 1.9 | 1.9 |
| Bawku | 58.6 | 0.0 | 0.0 | 0.0 |
| Garu | 67.8 | 2.3 | 1.1 | 0.0 |

| Administrative Units | Pre-primary | Primary | JHS | Healthcare |
|----------------------|-------------|------------|------------|------------|
| | > 1 km | > 3 km | > 5 km | > 5 km |
| Tempane | 78.3 | 0.0 | 0.0 | 0.0 |
| Pusiga | 75.7 | 0.0 | 0.0 | 0.0 |
| UPPER WEST | 51.9 | 3.7 | 5.0 | 4.2 |
| Wa West | 68.8 | 2.1 | 0.0 | 2.1 |
| Wa East | 61.5 | 11.0 | 19.8 | 16.5 |
| Wa | 25.0 | 0.0 | 0.0 | 0.0 |
| Nadowli-Kaleo | 47.7 | 2.3 | 7.0 | 0.0 |
| Daffiama Bussie | 52.9 | 11.8 | 20.6 | 8.8 |
| Sissala East | 54.7 | 11.3 | 13.2 | 15.1 |
| Sissala West | 43.8 | 2.1 | 2.1 | 4.2 |
| Jirapa | 53.4 | 3.4 | 3.4 | 4.2 |
| Lawra | 41.2 | 1.0 | 0.0 | 0.0 |
| Lambussie-Karni | 61.4 | 0.0 | 0.0 | 0.0 |
| Nandom | 43.9 | 1.5 | 0.0 | 0.0 |

* Police stations and financial facilities, blue coloured text is the least and the red the worst

REFERENCES

- Akyeampong, K., Djangmah, J., Oduro, A., Seidu, A. and Hunt, F. (2007). Access to basic education in Ghana: The evidence and the issues. Country analytic report, create: consortium for research on educational assets transition and equity.
- Aning, E. K. (2006). An overview of the Ghana Police Service. *Journal of Security Sector management*; Vol. 4 (2): 1-38.
- Beames, A., Broekx, S., Schmiedewind, U., Landuyt, D., van der Meulen, M., Heijungs, R. and Seumtjens, P. (2018). Amenity proximity analysis for sustainable brown field redevelopment planning. *Landscape and Urban Planning*; 171:68-79.
- Bratti, M., Deiana, C., Havari E., Mazzarella, G., Meroni, E. C., (2020). Geographical proximity to refugee reception centres in voting. *Journal of urban economics*:120 (2020) 103290.
- Card, K. G., Pauly, B., and Urbanoski, K. (2020). Using proximity analysis to study the impact of substance use services on local neighbourhoods. *Canada Institute for substance use research*.
- Chen, L., and Buja, A. (2009). Local multidimensional scaling for non-linear dimension reduction, graph drawing and proximity analysis. *Journal of the American Statistical Association*. <https://www.tandfonline.com/loi/uasa20>.
- Cochran, T., Yu, Y., Davey, R., Cerin, E., Cain, K. L., Conway, T. L., Kerr, J., Frank, L. D., Chapman, J. E., Adams, M. A., Macfarlane, D., van Dyck, D., Lai, P-C, Sarmiento, O. L., Troelsen, J., Salvo, D., Reis, R., Mitas, J., Schofield, G., Owen, N., and Sallis, J. F., (2019). Associations of built environment and proximity to food outlets with weight status analysis from 14 cities in 10 countries titled preventive medicine; 129-(2019)105874.
- Gething, P. W., Amoako Johnson, F., Frempong-Ainguah, F., Nyarko, P., Baschieri, A., Aboagye, P., Falkingham, J., Matthews, Z. and Atkinson, P. M. (2012). Geographical Access to care at birth in Ghana: A barrier to safe motherhood. *BMC Public Health*, 12:991. <http://www.biomedcentral.com/1471-2458/12/991>.
- Ghana Statistical Service, (2021). Ghana 2021 Population and Housing Census Volume1: Preliminary Report. <https://www.census2021.statsghana.gov.gh>.
- Jatana, N. and Currie, A. (2020). Hitting the target: The case for ethical and empowering population policies to accelerate progress toward the sustainable development goals. *Population Matters*.
- Ministry of Education (2019). Education Strategic Plan 2018 – 2030 Ghana, Ministry of Education.
- Republic of Ghana, (2019). Ghana Statistical Service Act 2019 (Act 1003).
- Republic of Ghana, (1992). The Constitution of Ghana. Article 38(1).

Roberto, E. (2018). The special proximity and connectivity method for measuring and analysing residential segregation. *Sociological methodology*, vol. 48 (1):182-224.

Town and Country Planning Department (2011). Zoning guidelines and planning standards. Ministry of Environment Science and Technology, Ghana.

The World Bank (2021), Enhancing access to finance for EAC Women Cross Border Traders, A diagnostic Study. The World Bank, Washington.

LIST OF CONTRIBUTORS

| Names | Email | Institution | Role |
|-------------------------------------|--|---------------------------|--|
| Prof. Samuel Kobina Annim | samuel.annim@statsghana.gov.gh | Ghana Statistical Service | Government Statistician and Chief Census Officer |
| Dr. (Mrs) Faustina Frempong-Ainguah | faustina.frempong-anguah@statsghana.gov.gh | Ghana Statistical Service | Deputy Government Statistician and Deputy Chief Census Officer |
| Dr. Grace Bediako | grace.bediako822@gmail.com | Ghana Statistical Service | Board Chair |
| Dr. Collins Opiyo | opiyo@unfpa.org | UNFPA | Chief Technical Advisor (CTA) |
| Dr. Pearl Kyei | pkyei@ug.edu.gh | University of Ghana | Technical Advisor |
| Mr. Owusu Kagya | kagya.owusu@statsghana.gov.gh | Ghana Statistical Service | Chief Census Methodologist |
| Mrs. Abena Asamoabea Osei-Akoto | abena.osei-akoto@statsghana.gov.gh | Ghana Statistical Service | Census Methodologist, Data Validation and Report Writing |
| Mr. Emmanuel George Ossei | emmanuel.ossei@statsghana.gov.gh | Ghana Statistical Service | Head, Census Secretariat |
| Mr. Benjamin Akuetteh | bakuetteh@gmail.com | Ghana Statistical Service | Census Technical Advisory Committee (TAC) and Subject Matter Specialist, GIS |
| Mrs. Jacqueline Anum | jacqueline.anum@statsghana.gov.gh | Ghana Statistical Service | Chief Data Analyst |
| Mrs. Samilia Mintah | samilia.mintah@statsghana.gov.gh | Ghana Statistical Service | Deputy Chief Data Analyst |
| Ms. Rosalind Quartey | rosalind.quartey@statsghana.gov.gh | Ghana Statistical Service | Head, GIS Unit |
| Mr. Simon Tichutab Onilimor | onilchuta@gmail.com | Ghana Statistical Service | Data Analyst |
| Mr. Selaseh Akaho | selasehakaho@gmail.com | Ghana Statistical Service | Geospatial Analyst |
| Dr. Peter Takyi Peprah | peter.peprah@statsghana.gov.gh | Ghana Statistical Service | Data Validation |
| Mr. Godwin Odei Gyebi | godwin.gyebi@statsghana.gov.gh | Ghana Statistical Service | Data Validation |
| Mr. Moses Teye-Akam Ansah | moses.ansah@statsghana.gov.gh | Ghana Statistical Service | Data Validation |

| | | | |
|-----------------------------|--|---------------------------|-----------------|
| Mr. Patrick Adzorvor | patrick.adzorvor@statsghana.gov.gh | Ghana Statistical Service | Data Validation |
| Mr. Kwamena Leo Arkafra | ikwamena@statsghana.gov.gh | Ghana Statistical Service | Data Validation |
| Ms. Sarah Woode | sarah.woode@statsghana.gov.gh | Ghana Statistical Service | Data Validation |
| Mr. Felix Adjei | felix.adjei@statsghana.gov.gh | Ghana Statistical Service | Graphic Design |
| Prof. Kofi Awusabo-Asare | k.awusabo-asare@ucc.edu.gh | University of Cape Coast | Editor |
| Prof. Kobina Esia-Donkoh | kesiadonkoh@ucc.edu.gh | University of Cape Coast | Editor |
| Prof. John K. Anarfi | jkanarfi@ug.edu.gh | University of Ghana | Editor |
| Prof. Stephen Owusu Kwankye | skwankye@ug.edu.gh | University of Ghana | Editor |



YOU COUNT, GET COUNTED

<https://census2021.statsghana.gov.gh/>